

A1
DO NOT SCALE

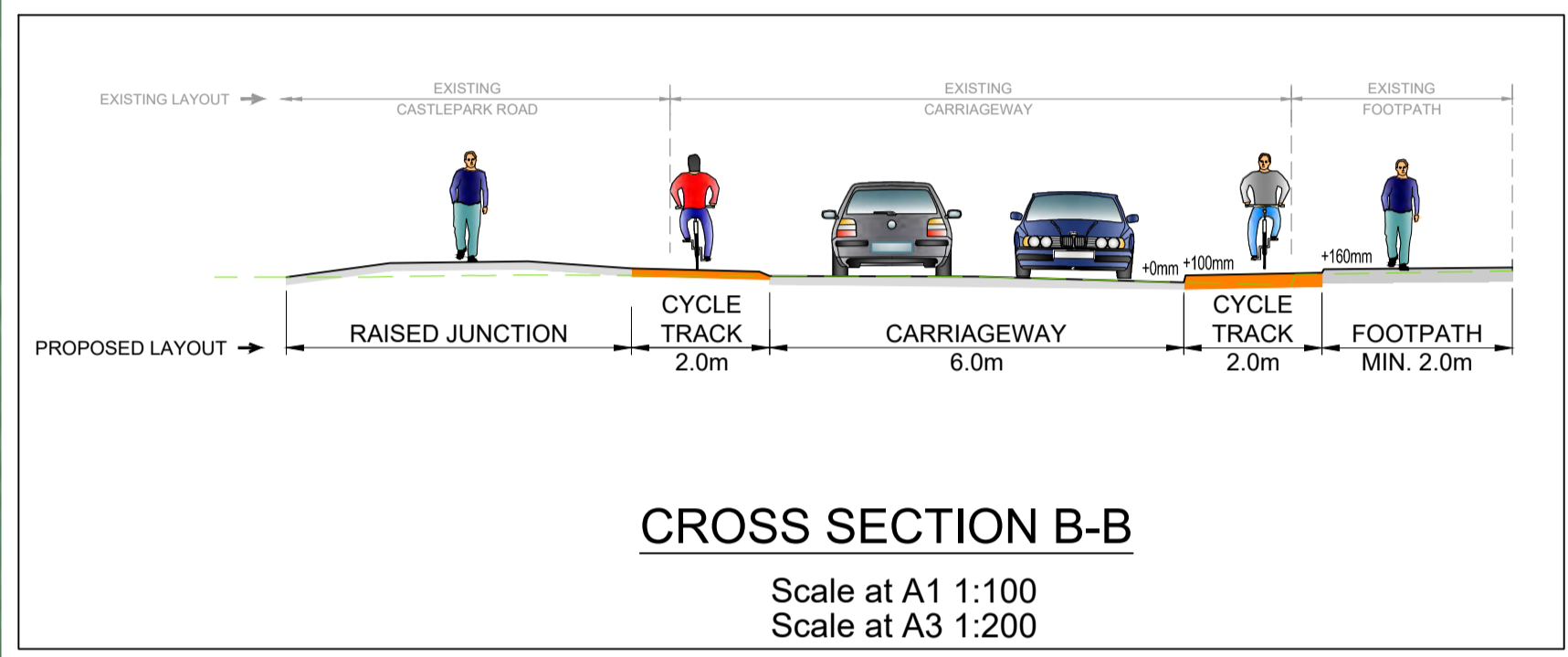
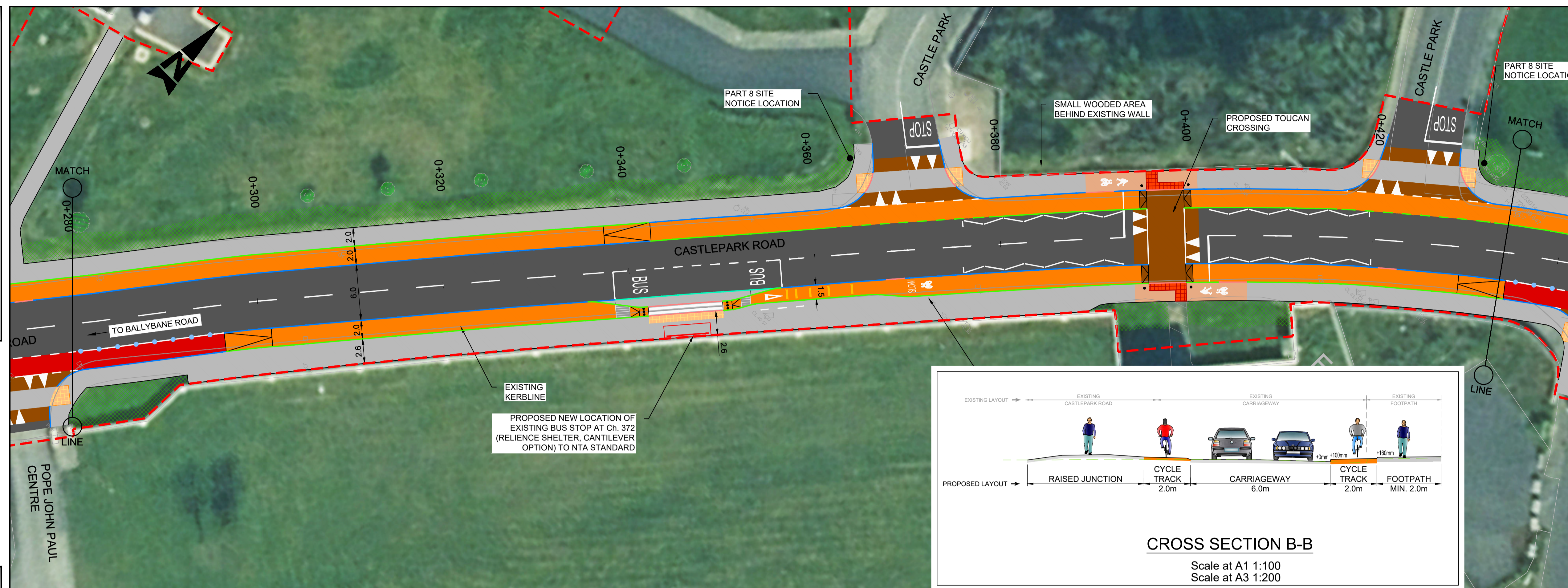

- GENERAL NOTES**
1. ALL DIMENSIONS ARE IN MILLIMETRES UNLESS NOTED OTHERWISE
 2. ONLY WRITTEN DIMENSIONS SHALL BE USED. NO DIMENSIONS SHALL BE SCALED FROM THE DRAWINGS
 3. ALL LEVELS ARE IN METRES AND ARE TO MALIN HEAD DATUM
 4. ALL COORDINATES ARE IN METRES AND ARE TO IRISH TRANSVERSE MERCATOR
 5. DRAWINGS ARE TO BE READ IN CONJUNCTION WITH THE SPECIFICATION

- LEGEND:**
- SITE BOUNDARY
 - EXISTING KERBLINE TO BE RETAINED
 - 25mm CONCRETE KERB
 - 60mm CONCRETE KERB
 - 60mm BEVELLED KERB
 - 75mm CONCRETE KERB
 - 100mm CONCRETE KERB
 - KASSEL KERB
 - FLUSH KERB
 - CARRIAGEWAY
 - PROPOSED FOOTPATH
 - PROPOSED SHARED SPACE
 - PROPOSED RAISED CYCLE TRACK / LANE
 - PROPOSED ON ROAD CYCLE LANE / AT GRADE CYCLE TRACK
 - PROPOSED RAISED TABLE / ENTRY TREATMENT
 - PROPOSED TACTILE PAVING (CONTROLLED)
 - PROPOSED TACTILE PAVING (UNCONTROLLED)
 - PROPOSED TACTILE PAVING (CORDUROY PAVING)
 - PROPOSED GRASS VERGE
 - EXISTING GRASS VERGE TO BE RETAINED
 - EXISTING SHRUB TO BE RETAINED
 - EXISTING FOOTWAY / CYCLEWAY
 - AREA OF LANDTAKE
 - PROPOSED CYCLE RAMP
 - PROPOSED BUS SHELTER
 - EXISTING TREES TO BE REMOVED
 - EXISTING TREES TO BE RETAINED
 - DELINEATOR POSTS
 - TRAFFIC SIGNAL POST
 - LANDTAKE REQUIRED TO FACILITATE WIDENING

- NOTES:**
1. DO NOT SCALE FROM DRAWING.
 2. PROPOSED CYCLE TRACKS, CYCLE LANES AND FOOTWAYS SHALL BE MIN. 2m WIDE UNLESS NOTED OTHERWISE
 3. REFER TO LANDSCAPING PLANS FOR PROPOSED LANDSCAPING.

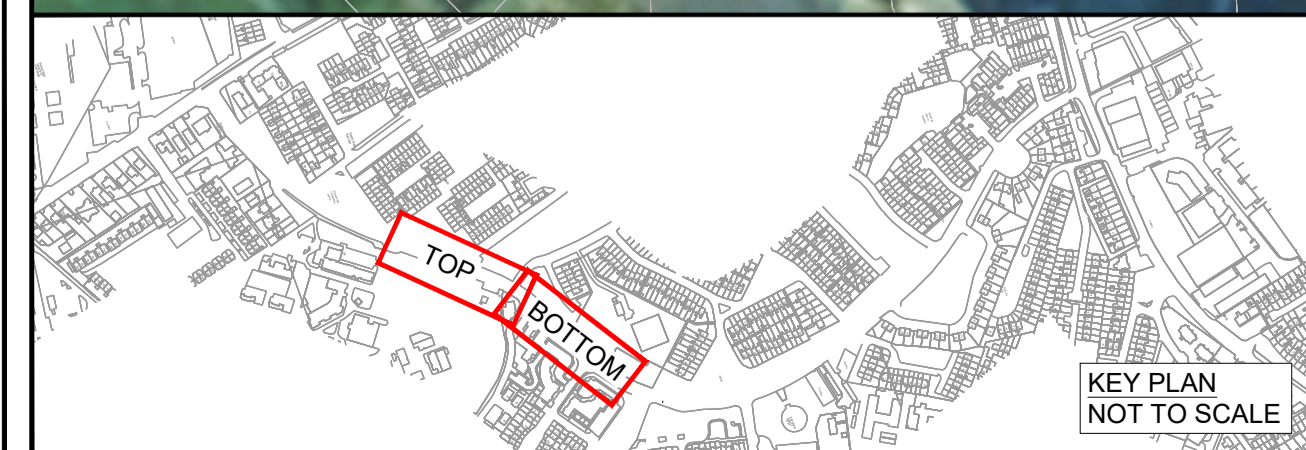
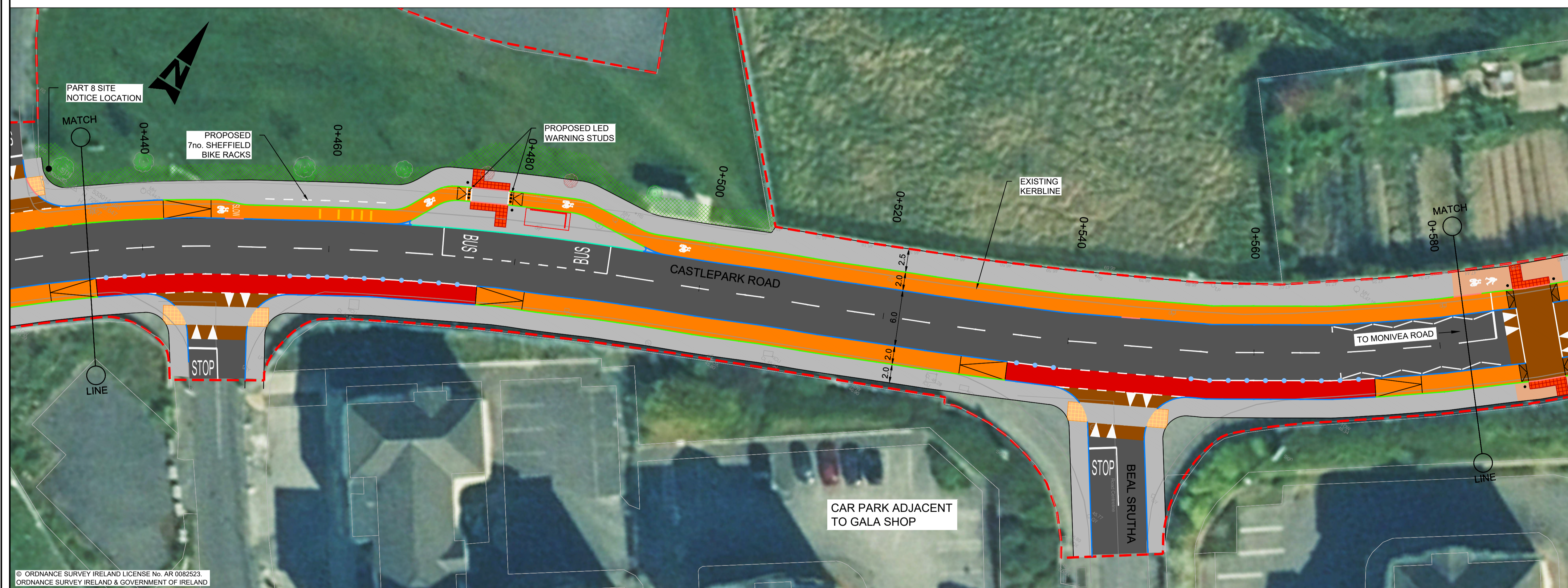

Riailtas na hÉireann
Government of Ireland

Tionscadal Éireann
Project Ireland
2040

NTA
Udarás Náisiúnta Iompair
National Transport Authority

| Rev | Description | By | Date | Chk'd | Auth |
|-----|------------------------------|----|----------|-------|------|
| - | ISSUED FOR PART 8 SUBMISSION | XX | 03.04.23 | XX | XX |

ATKINS
Member of the SNC-Lavalin Group

Atkins House, 150-155 Aislide Business Park, Swords, Co. Dublin
Tel (+353) 01 810 8000
Fax (+353) 01 810 8001

Unit 2B, 2200 Cork Airport Business Park, Cork
Tel (+353) 021 429 0300
Fax (+353) 021 429 0360

1st Floor Technology House Parkmore Technology Park, Galway
Tel (+353) 091 786 050
Fax (+353) 091 779 830

Client: GALWAY CITY COUNCIL

Project: BALLYBANE ROAD & CASTLEPARK ROAD CYCLE NETWORK

Purpose: FOR PART 8 SUBMISSION

Title: CASTLEPARK ROAD PRELIMINARY DESIGN SHEET 2 OF 5

| | | | |
|--------------------------|---------------------------|----------|------------|
| Original Scale | Design/Drawn | Checked | Authorised |
| 1:250 @ A1 1:500 @ A3 | XX | XX | XX |
| Status | Drawing Number | Date | Date |
| P8 | 5193732 / HTR / DR / 0182 | 03.04.23 | 03.04.23 |

File: 5193732_HTR_DR_0182.dwg

A1

DO NOT SCALE

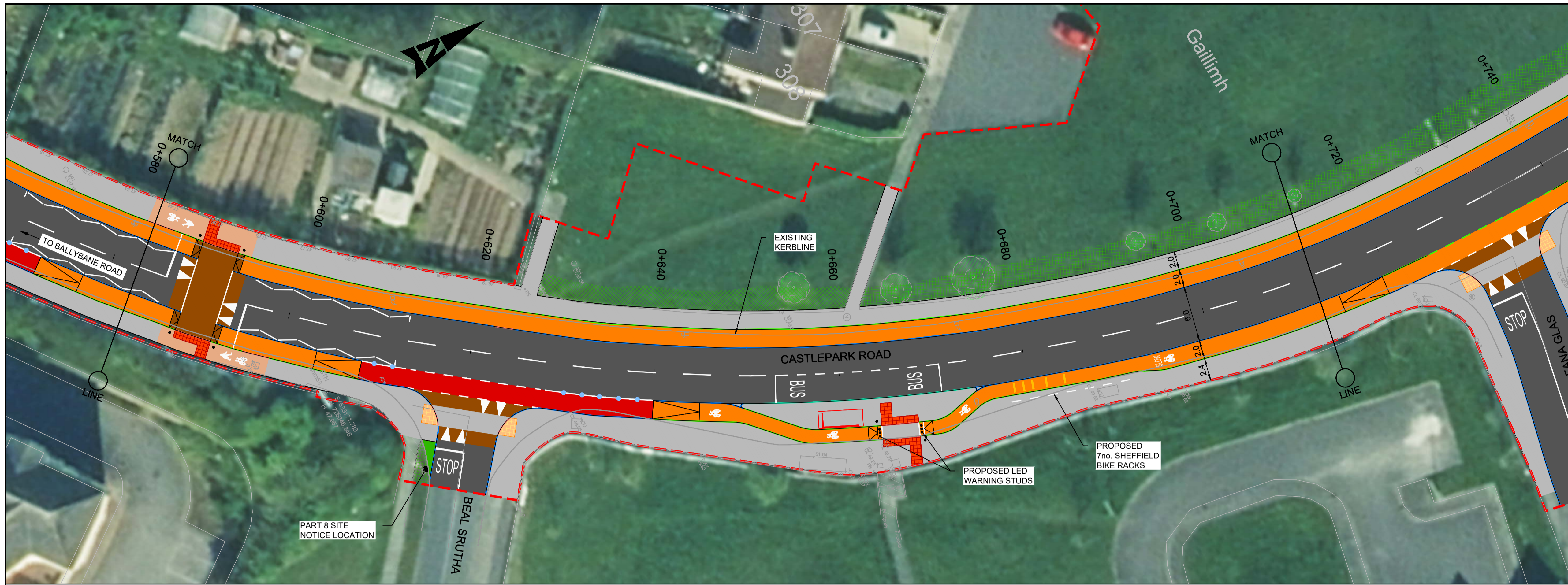

- GENERAL NOTES**
1. ALL DIMENSIONS ARE IN MILLIMETRES UNLESS NOTED OTHERWISE
 2. ONLY WRITTEN DIMENSIONS SHALL BE USED. NO DIMENSIONS SHALL BE SCALED FROM THE DRAWINGS
 3. ALL LEVELS ARE IN METRES AND ARE TO MALIN HEAD DATUM
 4. ALL COORDINATES ARE IN METRES AND ARE TO IRISH TRANSVERSE MERCATOR
 5. DRAWINGS ARE TO BE READ IN CONJUNCTION WITH THE SPECIFICATION

- LEGEND:**
- SITE BOUNDARY
 - EXISTING KERBLINE TO BE RETAINED
 - 25mm CONCRETE KERB
 - 60mm CONCRETE KERB
 - 60mm BEVELLED KERB
 - 75mm CONCRETE KERB
 - 100mm CONCRETE KERB
 - KASSEL KERB
 - FLUSH KERB
 - CARRIAGEWAY
 - PROPOSED FOOTPATH
 - PROPOSED SHARED SPACE
 - PROPOSED RAISED CYCLE TRACK / LANE
 - PROPOSED ON ROAD CYCLE LANE / AT GRADE CYCLE TRACK
 - PROPOSED RAISED TABLE / ENTRY TREATMENT
 - PROPOSED TACTILE PAVING (CONTROLLED)
 - PROPOSED TACTILE PAVING (UNCONTROLLED)
 - PROPOSED TACTILE PAVING (CORDUROY PAVING)
 - PROPOSED GRASS VERGE
 - EXISTING GRASS VERGE TO BE RETAINED
 - EXISTING SHRUB TO BE RETAINED
 - EXISTING FOOTWAY / CYCLEWAY
 - AREA OF LANDTAKE
 - PROPOSED CYCLE RAMP
 - PROPOSED BUS SHELTER
 - EXISTING TREES TO BE REMOVED
 - EXISTING TREES TO BE RETAINED
 - DELINEATOR POSTS
 - TRAFFIC SIGNAL POST
 - LANDTAKE REQUIRED TO FACILITATE WIDENING

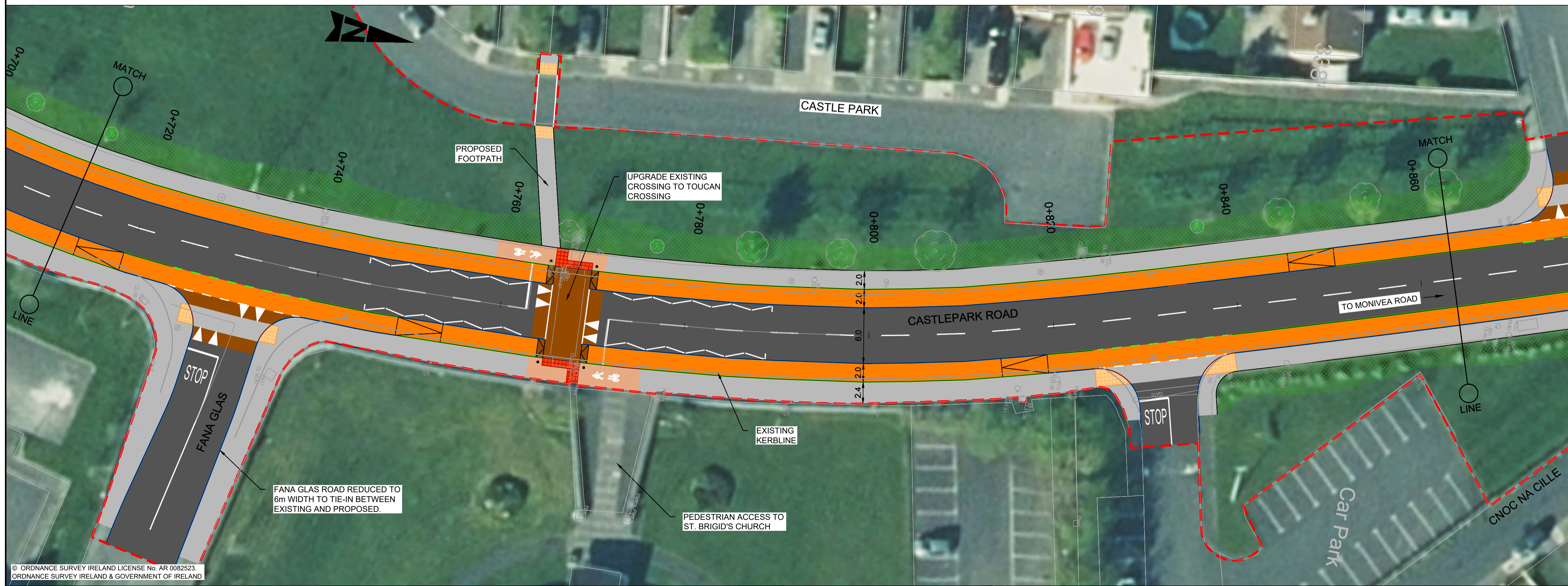

- NOTES:**
1. DO NOT SCALE FROM DRAWING.
 2. PROPOSED CYCLE TRACKS, CYCLE LANES AND FOOTWAYS SHALL BE MIN. 2m WIDE UNLESS NOTED OTHERWISE
 3. REFER TO LANDSCAPING PLANS FOR PROPOSED LANDSCAPING.

© ORDNANCE SURVEY IRELAND LICENSE No. AR 0082523
 ORDNANCE SURVEY IRELAND & GOVERNMENT OF IRELAND

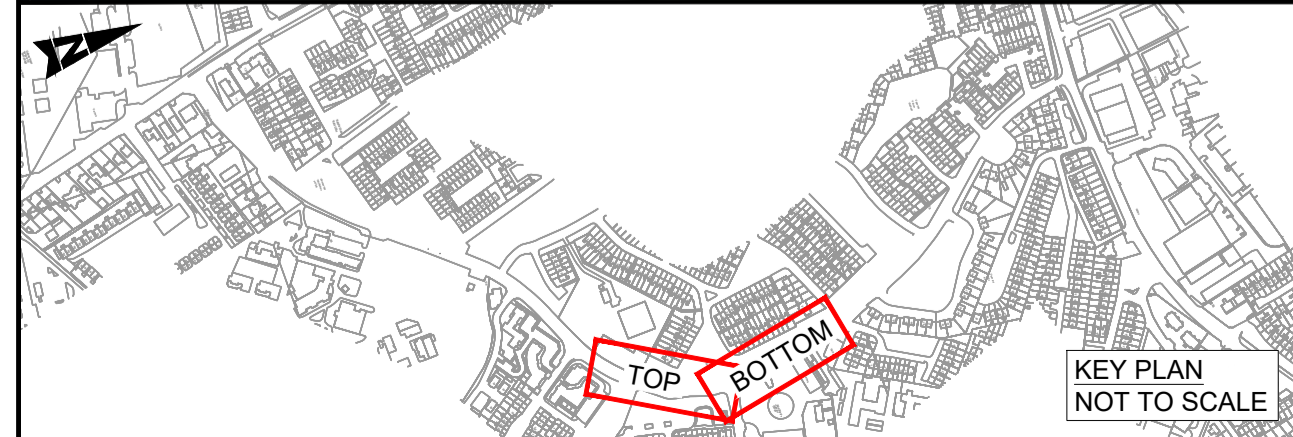

Riailtas na hÉireann
Government of Ireland

Tionscadal Éireann
Project Ireland
2040

NTA
Udaráis Náisiúnta Iompair
National Transport Authority

| Rev | Description | By | Date | Chk'd | Auth |
|-----|------------------------------|----|----------|-------|------|
| - | ISSUED FOR PART 8 SUBMISSION | XX | 03.04.23 | XX | XX |

ATKINS
Member of the SNC-Lavalin Group

Atkins House, 150-155 Airside
Business Park, Swords, Co. Dublin
Tel (+353) 01 810 8000
Fax (+353) 01 810 8001

Unit 2B, 2200 Cork Airport
Business Park, Cork
Tel (+353) 021 429 0300
Fax (+353) 021 429 0360

1st Floor Technology House
Parkmore Technology Park, Galway
Tel (+353) 091 786 050
Fax (+353) 091 779 830

Client: GALWAY CITY COUNCIL

Project: BALLYBANE ROAD & CASTLEPARK ROAD CYCLE NETWORK

Purpose: FOR PART 8 SUBMISSION

Title: CASTLEPARK ROAD PRELIMINARY DESIGN SHEET 3 OF 5

| Original Scale | Design/Drawn | Checked | Authorized |
|----------------|--------------|---------|------------|
| 1:250 @ A1 | XX | XX | XX |
| 1:500 @ A3 | | | |

| Status | Drawing Number | Rev |
|--------|---------------------------|-----|
| P8 | 5193732 / HTR / DR / 0183 | - |

File: 5193732_HTR_DR_0183.dwg

A1

DO NOT SCALE

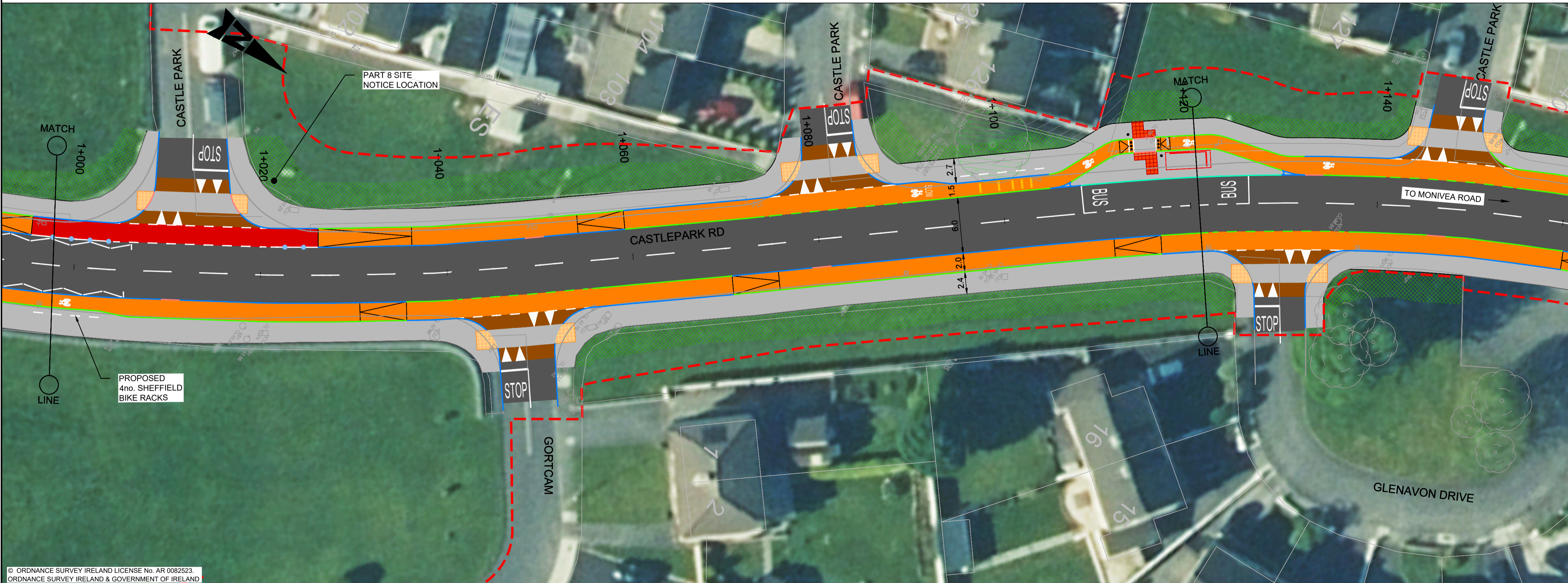
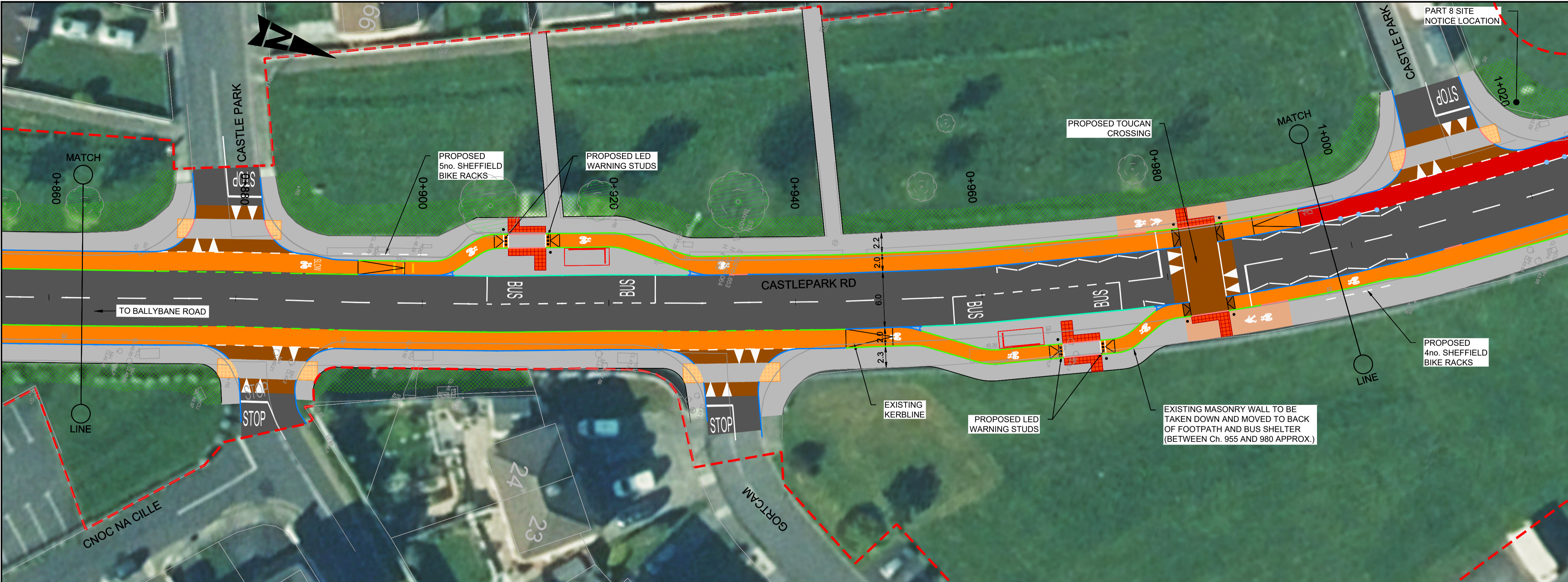

- GENERAL NOTES**
1. ALL DIMENSIONS ARE IN MILLIMETRES UNLESS NOTED OTHERWISE
 2. ONLY WRITTEN DIMENSIONS SHALL BE USED. NO DIMENSIONS SHALL BE SCALED FROM THE DRAWINGS
 3. ALL LEVELS ARE IN METRES AND ARE TO MALIN HEAD DATUM
 4. ALL COORDINATES ARE IN METRES AND ARE TO IRISH TRANSVERSE MERCATOR
 5. DRAWINGS ARE TO BE READ IN CONJUNCTION WITH THE SPECIFICATION

- LEGEND:**
- SITE BOUNDARY
 - EXISTING KERBLINE TO BE RETAINED
 - 25mm CONCRETE KERB
 - 60mm CONCRETE KERB
 - 60mm BEVELLED KERB
 - 75mm CONCRETE KERB
 - 100mm CONCRETE KERB
 - KASSEL KERB
 - FLUSH KERB
 - CARRIAGEWAY
 - PROPOSED FOOTPATH
 - PROPOSED SHARED SPACE
 - PROPOSED RAISED CYCLE TRACK / LANE
 - PROPOSED ON ROAD CYCLE LANE / AT GRADE CYCLE TRACK
 - PROPOSED RAISED TABLE / ENTRY TREATMENT
 - PROPOSED TACTILE PAVING (CONTROLLED)
 - PROPOSED TACTILE PAVING (UNCONTROLLED)
 - PROPOSED TACTILE PAVING (CORDUROY PAVING)
 - PROPOSED GRASS VERGE
 - EXISTING GRASS VERGE TO BE RETAINED
 - EXISTING SHRUB TO BE RETAINED
 - EXISTING FOOTWAY / CYCLEWAY
 - AREA OF LANDTAKE
 - PROPOSED CYCLE RAMP
 - PROPOSED BUS SHELTER
 - EXISTING TREES TO BE REMOVED
 - EXISTING TREES TO BE RETAINED
 - DELINEATOR POSTS
 - TRAFFIC SIGNAL POST
 - LANDTAKE REQUIRED TO FACILITATE WIDENING

- NOTES:**
1. DO NOT SCALE FROM DRAWING.
 2. PROPOSED CYCLE TRACKS, CYCLE LANES AND FOOTWAYS SHALL BE MIN. 2m WIDE UNLESS NOTED OTHERWISE
 3. REFER TO LANDSCAPING PLANS FOR PROPOSED LANDSCAPING.

© ORDNANCE SURVEY IRELAND LICENSE No. AR 0982523
 ORDNANCE SURVEY IRELAND & GOVERNMENT OF IRELAND



| Rev | Description | By | Date | Chk'd | Auth |
|-----|------------------------------|----|----------|-------|------|
| - | ISSUED FOR PART 8 SUBMISSION | XX | 03.04.23 | XX | XX |

ATKINS
 Member of the SNC-Lavalin Group

Atkins House, 150-155 Airside Business Park, Swords, Co. Dublin
 Tel (+353) 01 810 8000 Fax (+353) 01 810 8001

Unit 2B, 2200 Cork Airport Business Park, Cork
 Tel (+353) 021 429 0300 Fax (+353) 021 429 0360

1st Floor Technology House Parkmore Technology Park, Galway
 Tel (+353) 091 798 050 Fax (+353) 091 779 830

Client: GALWAY CITY COUNCIL

Project: BALLYBANE ROAD & CASTLEPARK ROAD CYCLE NETWORK

| | | | |
|--|---|-------------------------------|----------------------------------|
| Purpose: FOR PART 8 SUBMISSION | | | |
| Title: CASTLEPARK ROAD PRELIMINARY DESIGN SHEET 4 OF 5 | | | |
| Original Scale: 1:250 @ A1 1:500 @ A3 | Design/Drawn: XX Date: 03.04.23 | Checked: XX Date: 03.04.23 | Authorised: XX Date: 03.04.23 |
| Status: P8 | Drawing Number: 5193732 / HTR / DR / 0184 | Rev: - | |

File: 5193732_HTR_DR_0184.dwg

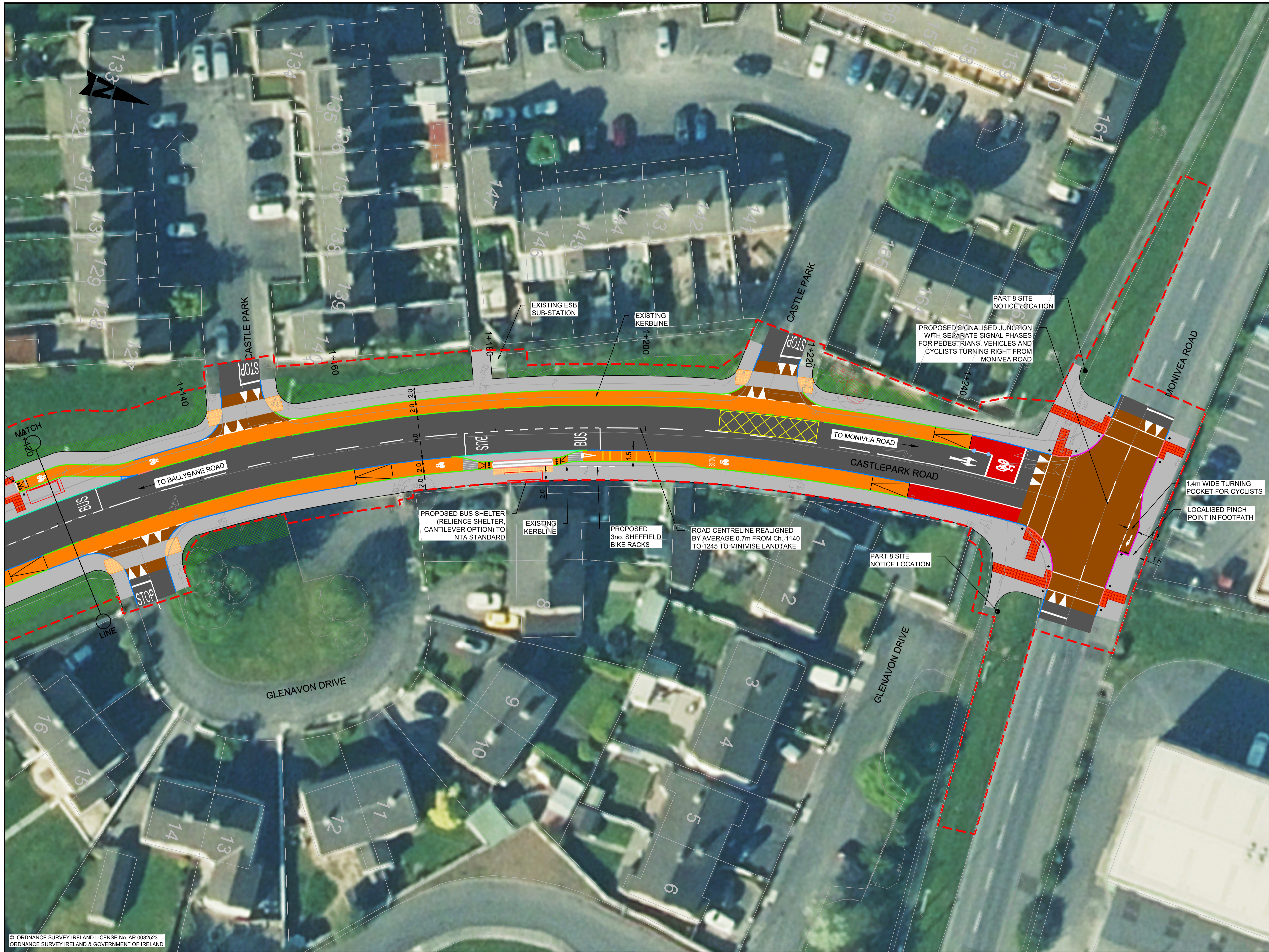

- GENERAL NOTES**
1. ALL DIMENSIONS ARE IN MILLIMETRES UNLESS NOTED OTHERWISE
 2. ONLY WRITTEN DIMENSIONS SHALL BE USED. NO DIMENSIONS SHALL BE SCALED FROM THE DRAWINGS
 3. ALL LEVELS ARE IN METRES AND ARE TO MALIN HEAD DATUM
 4. ALL COORDINATES ARE IN METRES AND ARE TO IRISH TRANSVERSE MERCATOR
 5. DRAWINGS ARE TO BE READ IN CONJUNCTION WITH THE SPECIFICATION

- LEGEND:**
- SITE BOUNDARY
 - EXISTING KERBLINE TO BE RETAINED
 - 25mm CONCRETE KERB
 - 60mm CONCRETE KERB
 - 60mm BEVELLED KERB
 - 75mm CONCRETE KERB
 - 100mm CONCRETE KERB
 - KASSEL KERB
 - FLUSH KERB
 - CARRIAGEWAY
 - PROPOSED FOOTPATH
 - PROPOSED SHARED SPACE
 - PROPOSED RAISED CYCLE TRACK / LANE
 - PROPOSED ON ROAD CYCLE LANE / AT GRADE CYCLE TRACK
 - PROPOSED RAISED TABLE / ENTRY TREATMENT
 - PROPOSED TACTILE PAVING (CONTROLLED)
 - PROPOSED TACTILE PAVING (UNCONTROLLED)
 - PROPOSED TACTILE PAVING (CORDUROY PAVING)
 - PROPOSED GRASS VERGE
 - EXISTING GRASS VERGE TO BE RETAINED
 - EXISTING SHRUB TO BE RETAINED
 - EXISTING FOOTWAY / CYCLEWAY
 - AREA OF LANDTAKE
 - PROPOSED CYCLE RAMP
 - PROPOSED BUS SHELTER
 - EXISTING TREES TO BE REMOVED
 - EXISTING TREES TO BE RETAINED
 - DELINEATOR POSTS
 - TRAFFIC SIGNAL POST
 - ↔ LANDTAKE REQUIRED TO FACILITATE WIDENING

- NOTES:**
1. DO NOT SCALE FROM DRAWING.
 2. PROPOSED CYCLE TRACKS, CYCLE LANES AND FOOTWAYS SHALL BE MIN. 2m WIDE UNLESS NOTED OTHERWISE
 3. REFER TO LANDSCAPING PLANS FOR PROPOSED LANDSCAPING.

© ORDNANCE SURVEY IRELAND LICENSE No. AR 0082523
ORDNANCE SURVEY IRELAND & GOVERNMENT OF IRELAND



Riailtas na hÉireann
Government of Ireland

Tionscadal Éireann
Project Ireland
2040

NTA
Udarás Náisiúnta Iompair
National Transport Authority

| Rev | Description | By | Date | Chk'd | Auth |
|-----|------------------------------|----|----------|-------|------|
| - | ISSUED FOR PART 8 SUBMISSION | XX | 03.04.23 | XX | XX |

ATKINS
Member of the SNC-Lavalin Group

Atkins House, 150-155 Ainslie Business Park, Swords, Co. Dublin
Tel (+353) 01 810 8000
Fax (+353) 01 810 8001

Unit 2B, 2200 Cork Airport Business Park, Cork
Tel (+353) 021 429 0300
Fax (+353) 021 429 0360

1st Floor Technology House Parkmore Technology Park, Galway
Tel (+353) 091 786 050
Fax (+353) 091 779 830

Client
GALWAY CITY COUNCIL

Project
**BALLYBANE ROAD & CASTLEPARK ROAD
CYCLE NETWORK**

Purpose
FOR PART 8 SUBMISSION

Title
**CASTLEPARK ROAD
PRELIMINARY DESIGN
SHEET 5 OF 5**

| | | | |
|--|---|------------------|------------------|
| Original Scale 1:250 @ A1 1:500 @ A3 | Design/Drawn XX | Checked XX | Authorised XX |
| Date 03.04.23 | Date 03.04.23 | Date 03.04.23 | Date 03.04.23 |
| Status P8 | Drawing Number 5193732 / HTR / DR / 0185 | Rev - | |