

A1

DO NOT SCALE

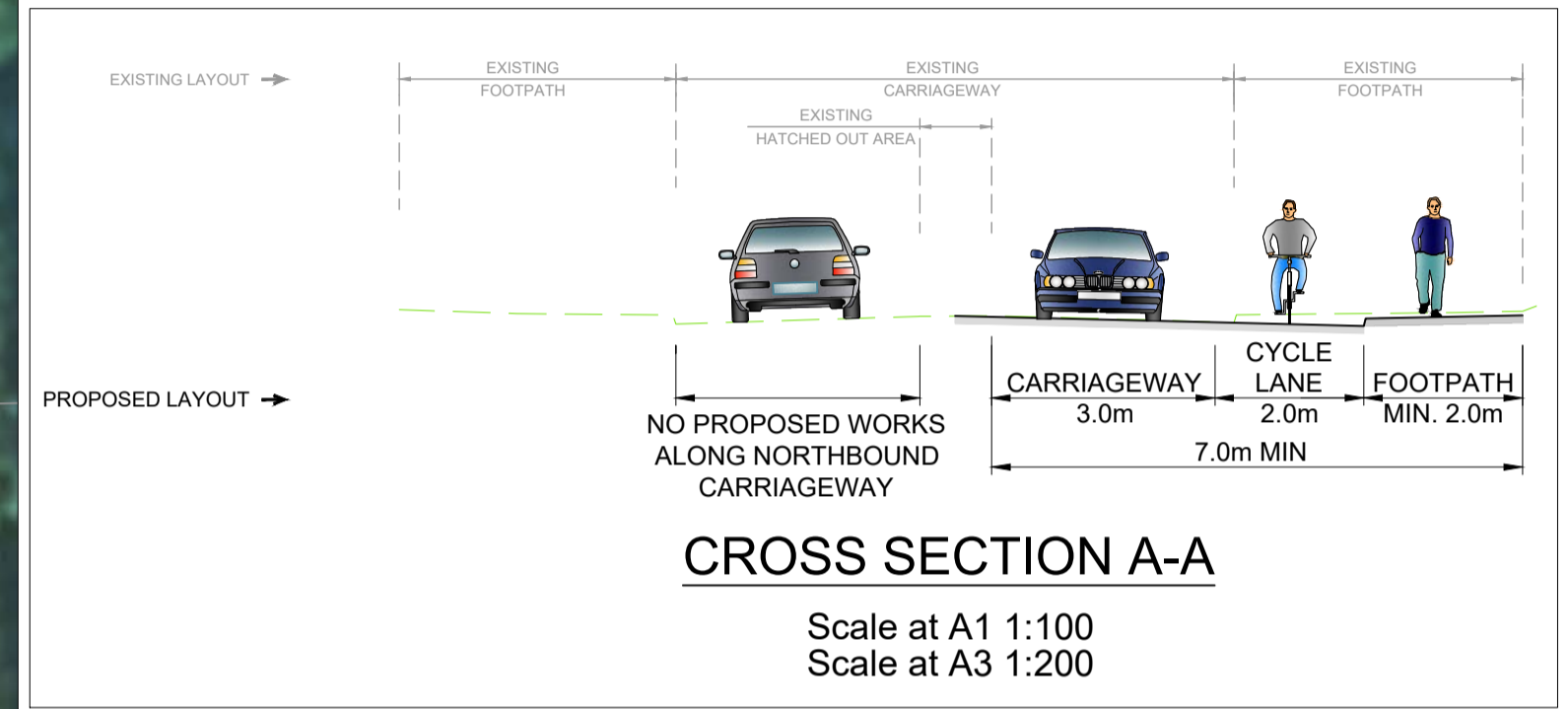
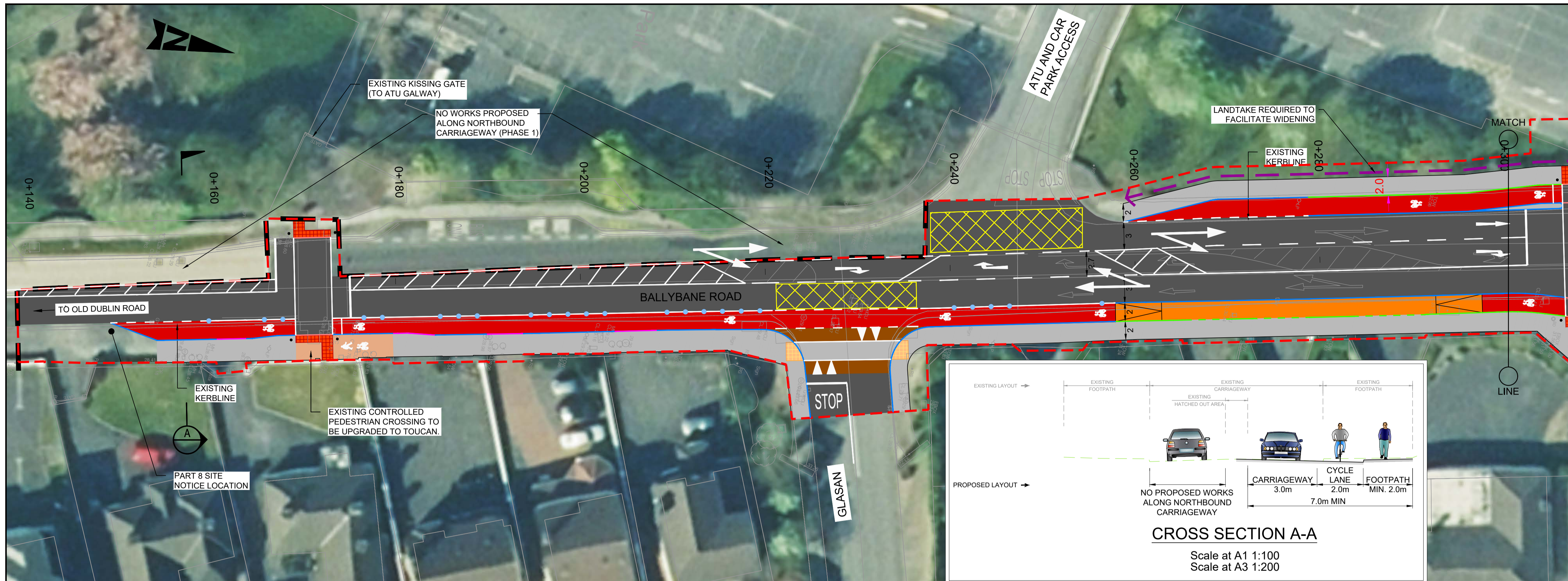

- GENERAL NOTES**
1. ALL DIMENSIONS ARE IN MILLIMETRES UNLESS NOTED OTHERWISE
 2. ONLY WRITTEN DIMENSIONS SHALL BE USED. NO DIMENSIONS SHALL BE SCALED FROM THE DRAWINGS
 3. ALL LEVELS ARE IN METRES AND ARE TO MALIN HEAD DATUM
 4. ALL COORDINATES ARE IN METRES AND ARE TO IRISH TRANSVERSE MERCATOR
 5. DRAWINGS ARE TO BE READ IN CONJUNCTION WITH THE SPECIFICATION

- LEGEND:**
- SITE BOUNDARY
 - EXISTING KERBLINE TO BE RETAINED
 - 25mm CONCRETE KERB
 - 60mm CONCRETE KERB
 - 60mm BEVELLED KERB
 - 75mm CONCRETE KERB
 - 100mm CONCRETE KERB
 - KASSEL KERB
 - FLUSH KERB
 - CARRIAGEWAY
 - PROPOSED FOOTPATH
 - PROPOSED SHARED SPACE
 - PROPOSED RAISED CYCLE TRACK / LANE
 - PROPOSED ON ROAD CYCLE LANE / AT GRADE CYCLE TRACK
 - PROPOSED RAISED TABLE / ENTRY TREATMENT
 - PROPOSED TACTILE PAVING (CONTROLLED)
 - PROPOSED TACTILE PAVING (UNCONTROLLED)
 - PROPOSED TACTILE PAVING (CORDUROY PAVING)
 - PROPOSED GRASS VERGE
 - EXISTING GRASS VERGE TO BE RETAINED
 - EXISTING SHRUB TO BE RETAINED
 - EXISTING FOOTWAY / CYCLEWAY
 - AREA OF LANDTAKE
 - PROPOSED CYCLE RAMP
 - PROPOSED BUS SHELTER
 - EXISTING TREES TO BE REMOVED
 - EXISTING TREES TO BE RETAINED
 - DELINEATOR POSTS
 - TRAFFIC SIGNAL POST
 - LANDTAKE REQUIRED TO FACILITATE WIDENING

- NOTES:**
1. DO NOT SCALE FROM DRAWING.
 2. PROPOSED CYCLE TRACKS, CYCLE LANES AND FOOTWAYS SHALL BE MIN. 2m WIDE UNLESS NOTED OTHERWISE
 3. REFER TO LANDSCAPING PLANS FOR PROPOSED LANDSCAPING.

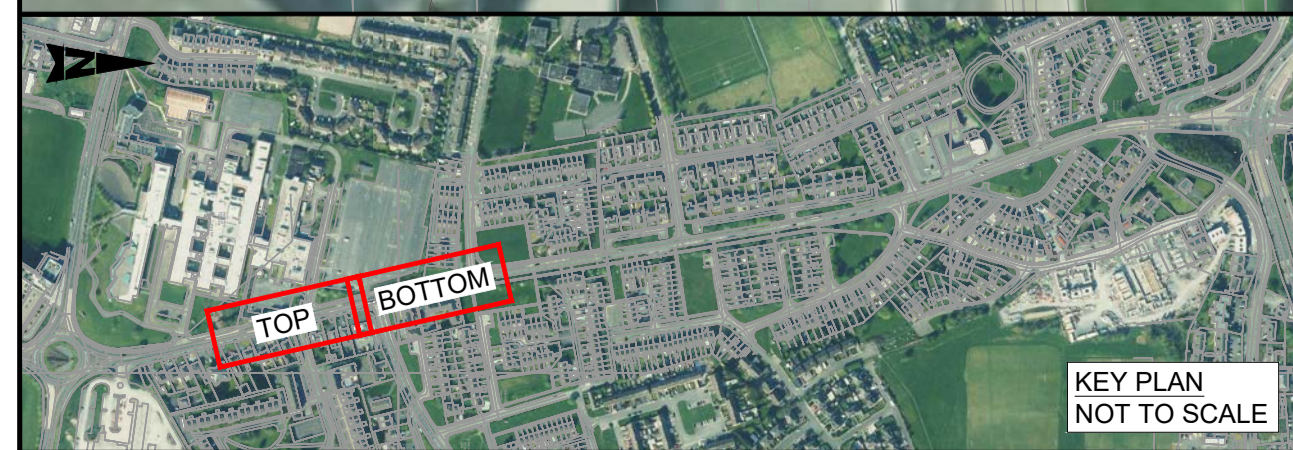
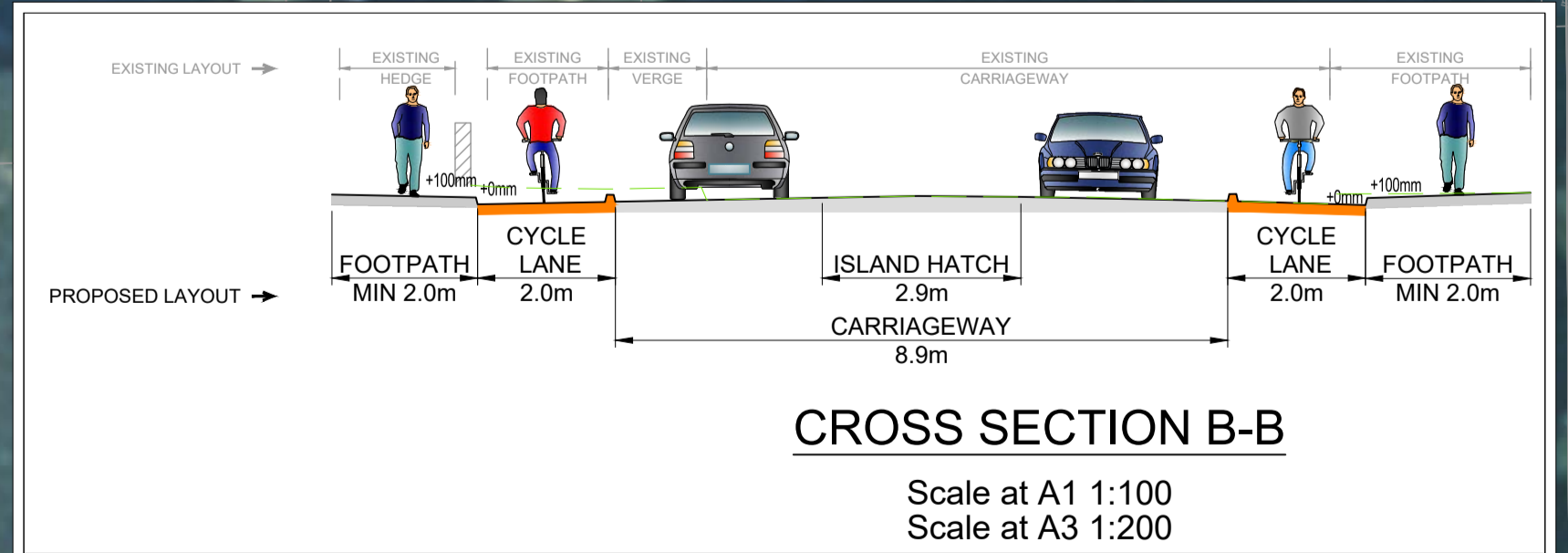
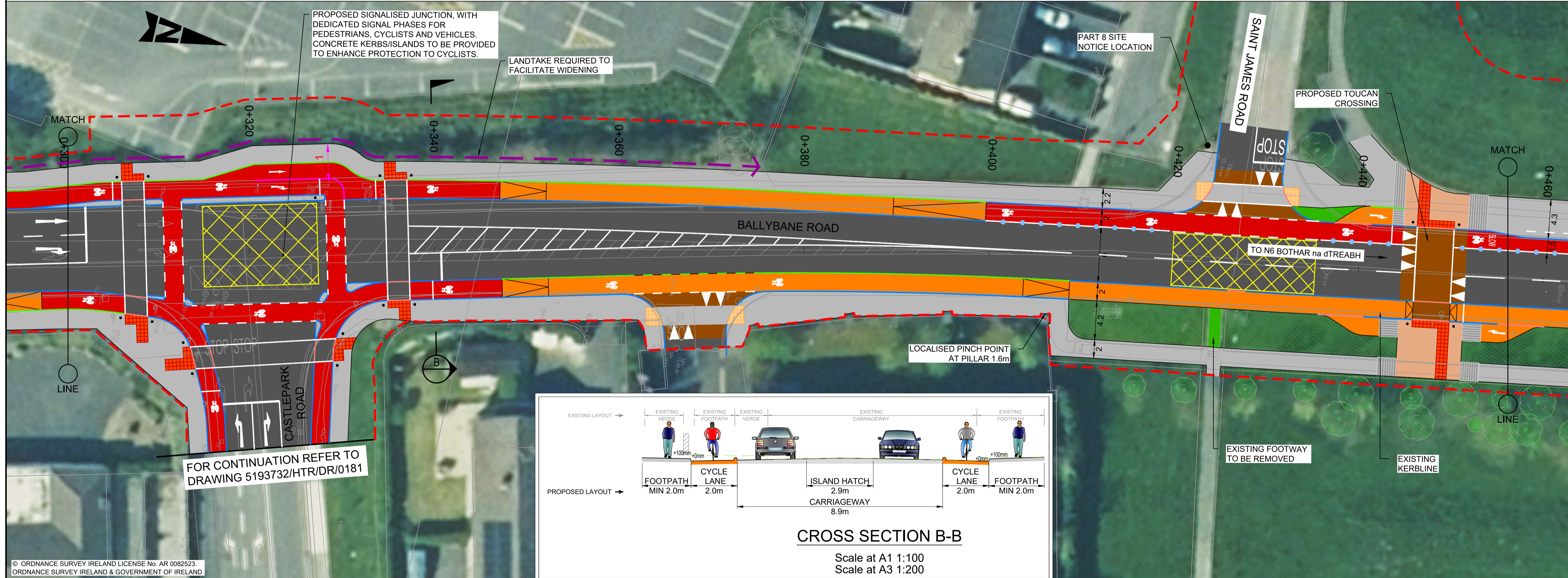

Rialtas na hÉireann
Government of Ireland

Tionscadal Éireann
Project Ireland
2040

NTA
Udarás Náisiúnta Iompair
National Transport Authority

Rev	Description	By	Date	Chk'd	Auth
-	ISSUED FOR PART 8 SUBMISSION	XX	03.04.23	XX	XX

ATKINS
Member of the SNC-Lavalin Group

Atkins House, 150-155 Ailside
Business Park, Swords, Co. Dublin
Tel (+353) 01 810 8000
Fax (+353) 01 810 8001

Unit 2B, 2200 Cork Airport
Business Park, Cork
Tel (+353) 021 429 0300
Fax (+353) 021 429 0360

1st Floor Technology House
Parkmore Technology Park, Galway
Tel (+353) 091 786 050
Fax (+353) 091 779 830

Client: GALWAY CITY COUNCIL

Project: BALLYBANE ROAD & CASTLEPARK ROAD CYCLE NETWORK

Purpose: FOR PART 8 SUBMISSION

Title: BALLYBANE ROAD PRELIMINARY DESIGN SHEET 1 OF 4

Original Scale	Design/Drawn	Checked	Authorised
1:250 @ A1	XX	XX	XX
1:500 @ A3	XX	XX	XX

Status	Drawing Number	Rev
P8	5193732 / HTR / DR / 0151	-

File: 5193732_HTR_DR_0151.dwg

100
10
0
A1

DO NOT SCALE

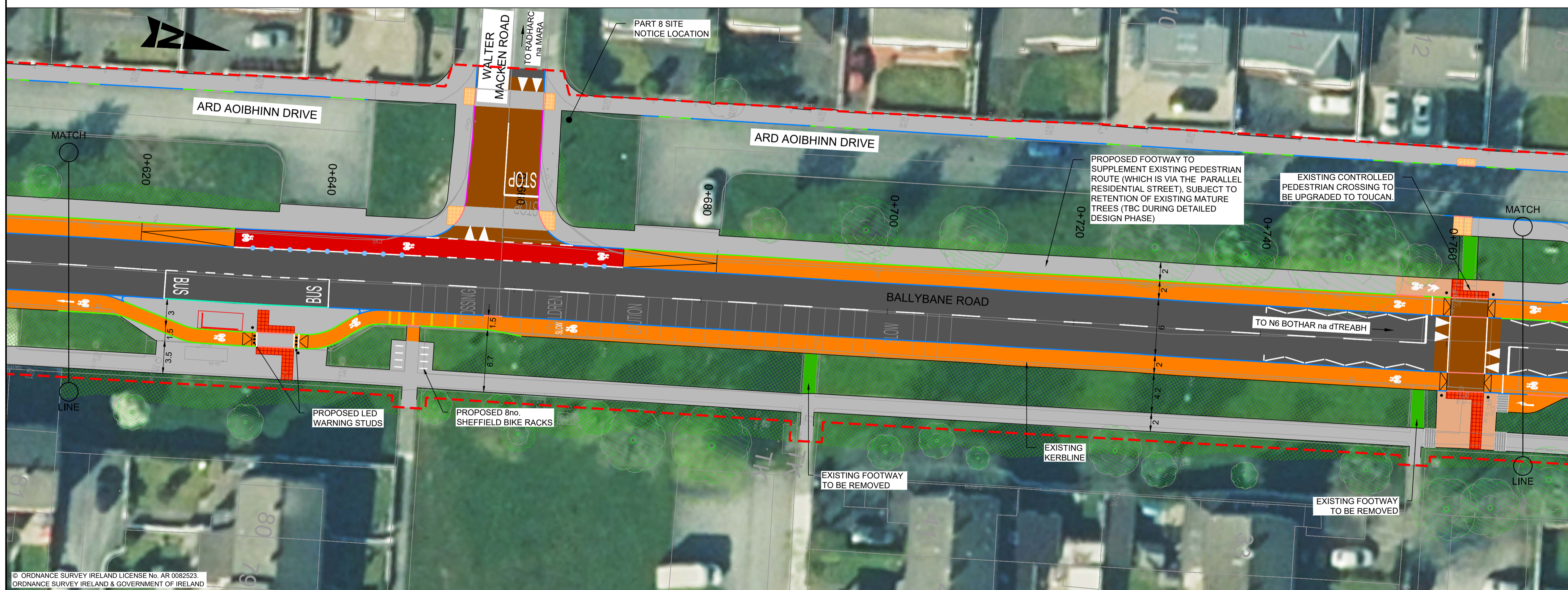
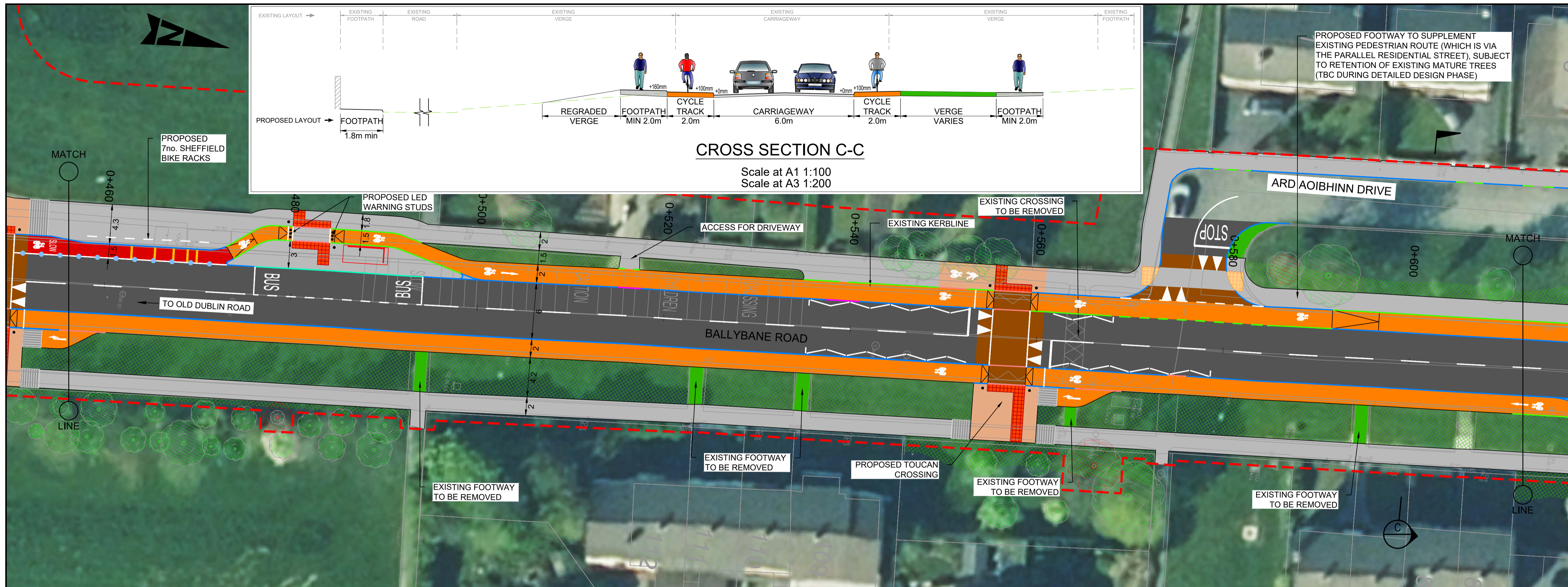

- GENERAL NOTES**
1. ALL DIMENSIONS ARE IN MILLIMETRES UNLESS NOTED OTHERWISE
 2. ONLY WRITTEN DIMENSIONS SHALL BE USED. NO DIMENSIONS SHALL BE SCALED FROM THE DRAWINGS
 3. ALL LEVELS ARE IN METRES AND ARE TO MALIN HEAD DATUM
 4. ALL COORDINATES ARE IN METRES AND ARE TO IRISH TRANSVERSE MERCATOR
 5. DRAWINGS ARE TO BE READ IN CONJUNCTION WITH THE SPECIFICATION

- LEGEND:**
- SITE BOUNDARY
 - EXISTING KERBLINE TO BE RETAINED
 - 25mm CONCRETE KERB
 - 60mm CONCRETE KERB
 - 60mm BEVELLED KERB
 - 75mm CONCRETE KERB
 - 100mm CONCRETE KERB
 - KASSEL KERB
 - FLUSH KERB
 - CARRIAGEWAY
 - PROPOSED FOOTPATH
 - PROPOSED SHARED SPACE
 - PROPOSED RAISED CYCLE TRACK / LANE
 - PROPOSED ON ROAD CYCLE LANE / AT GRADE CYCLE TRACK
 - PROPOSED RAISED TABLE / ENTRY TREATMENT
 - PROPOSED TACTILE PAVING (CONTROLLED)
 - PROPOSED TACTILE PAVING (UNCONTROLLED)
 - PROPOSED TACTILE PAVING (CORDUROY PAVING)
 - PROPOSED GRASS VERGE
 - EXISTING GRASS VERGE TO BE RETAINED
 - EXISTING SHRUB TO BE RETAINED
 - EXISTING FOOTWAY / CYCLEWAY
 - AREA OF LANDTAKE
 - PROPOSED CYCLE RAMP
 - PROPOSED BUS SHELTER
 - EXISTING TREES TO BE REMOVED
 - EXISTING TREES TO BE RETAINED
 - DELINEATOR POSTS
 - TRAFFIC SIGNAL POST
 - LANDTAKE REQUIRED TO FACILITATE WIDENING

- NOTES:**
1. DO NOT SCALE FROM DRAWING.
 2. PROPOSED CYCLE TRACKS, CYCLE LANES AND FOOTWAYS SHALL BE MIN. 2m WIDE UNLESS NOTED OTHERWISE
 3. REFER TO LANDSCAPING PLANS FOR PROPOSED LANDSCAPING.

© ORDNANCE SURVEY IRELAND LICENSE No. AR 0082523
 ORDNANCE SURVEY IRELAND & GOVERNMENT OF IRELAND

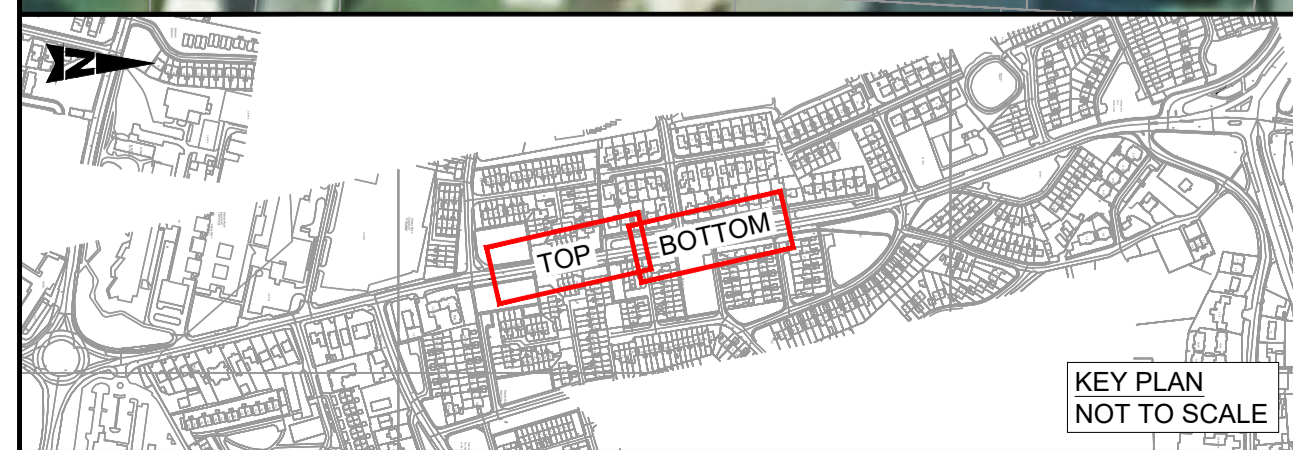

Rialtas na hÉireann
Government of Ireland

Tionscadal Éireann
Project Ireland
2040

NTA
Udarás Náisiúnta Iompair
National Transport Authority

Rev	Description	By	Date	Chk'd	Auth
-	ISSUED FOR PART 8 SUBMISSION	XX	03.04.23	XX	XX

ATKINS
Member of the SNC-Lavalin Group

Atkins House, 150-155 Ainslie
Business Park, Swords, Co. Dublin
Tel (+353) 01 810 8000
Fax (+353) 01 810 8001

Unit 2B, 2200 Cork Airport
Business Park, Cork
Tel (+353) 021 429 0300
Fax (+353) 021 429 0360

1st Floor Technology House
Parkmore Technology Park, Galway
Tel (+353) 091 786 050
Fax (+353) 091 779 830

Client
GALWAY CITY COUNCIL

Project
**BALLYBANE ROAD & CASTLEPARK ROAD
CYCLE NETWORK**

Purpose
FOR PART 8 SUBMISSION

Title
**BALLYBANE ROAD
PRELIMINARY DESIGN
SHEET 2 OF 4**

Original Scale	Design/Drawn	Checked	Authorised
1:250 @ A1	XX	XX	XX
1:500 @ A3	Date 03.04.23	Date 03.04.23	Date 03.04.23

Status	Drawing Number	Rev
P8	5193732 / HTR / DR / 0152	-

File: 5193732_HTR_DR_0152.dwg

A1

DO NOT SCALE

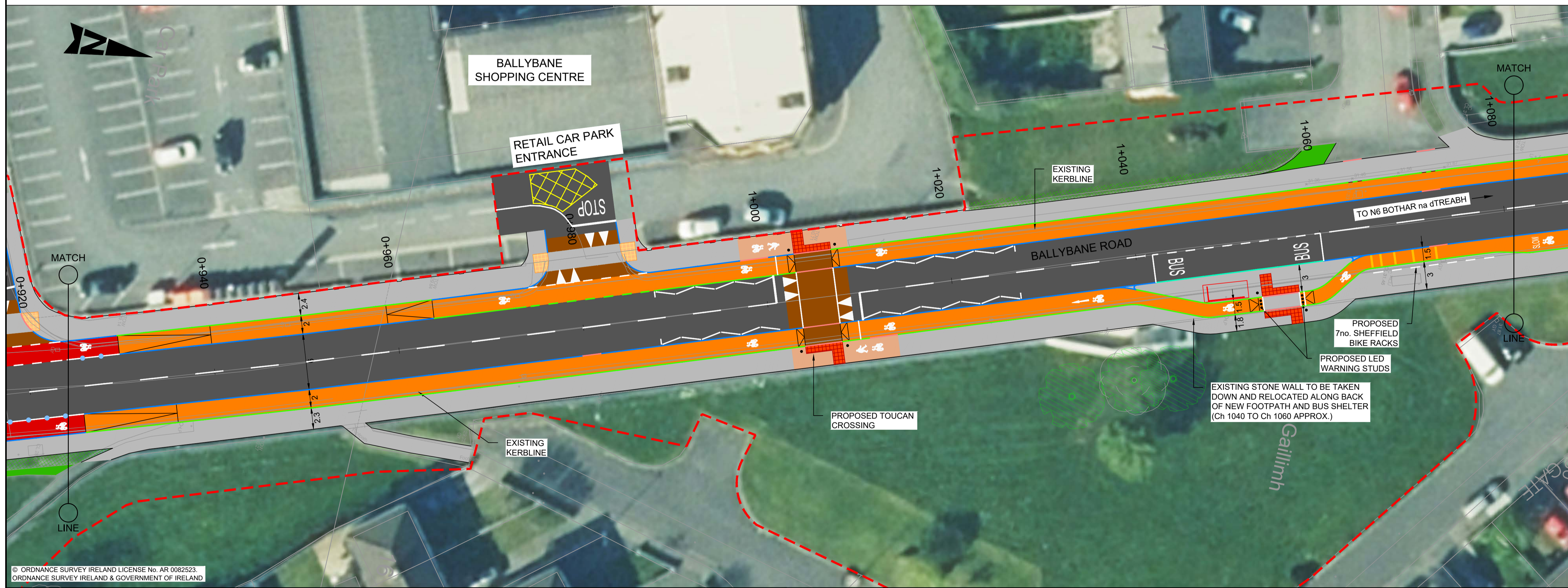
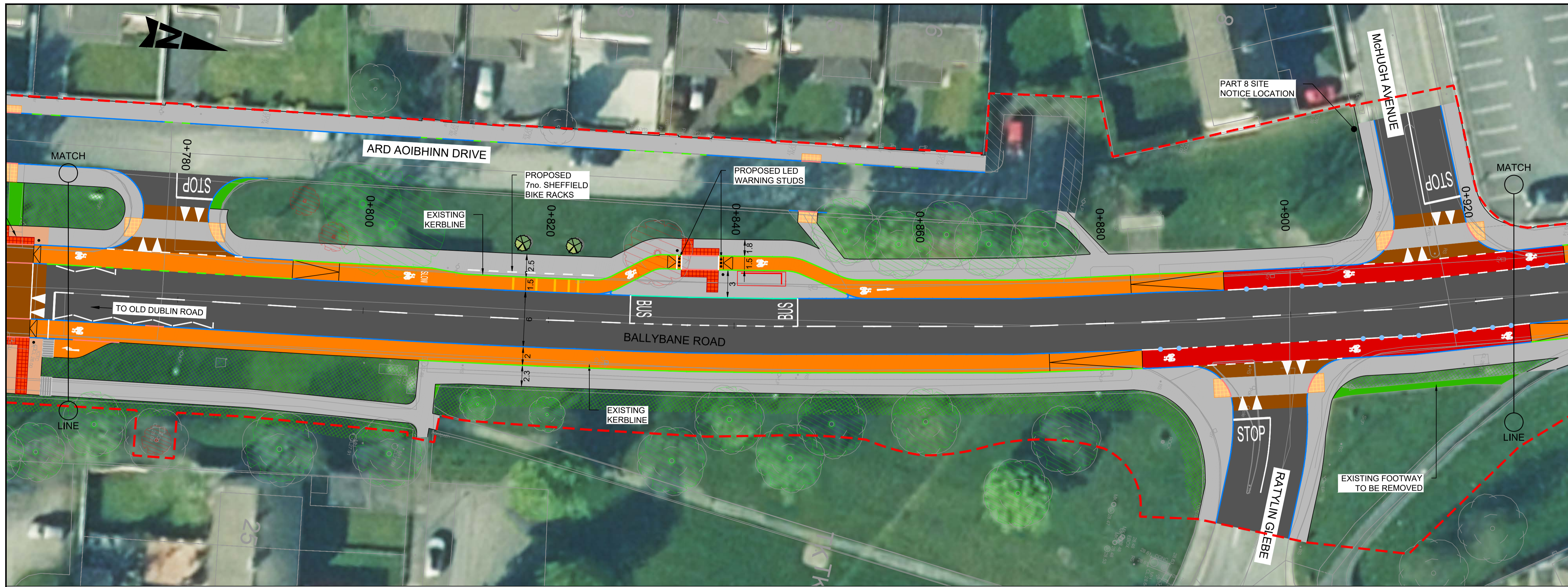

- GENERAL NOTES**
1. ALL DIMENSIONS ARE IN MILLIMETRES UNLESS NOTED OTHERWISE
 2. ONLY WRITTEN DIMENSIONS SHALL BE USED. NO DIMENSIONS SHALL BE SCALED FROM THE DRAWINGS
 3. ALL LEVELS ARE IN METRES AND ARE TO MALIN HEAD DATUM
 4. ALL COORDINATES ARE IN METRES AND ARE TO IRISH TRANSVERSE MERCATOR
 5. DRAWINGS ARE TO BE READ IN CONJUNCTION WITH THE SPECIFICATION

- LEGEND:**
- - - - - SITE BOUNDARY
 - EXISTING KERBLINE TO BE RETAINED
 - 25mm CONCRETE KERB
 - 60mm CONCRETE KERB
 - 60mm BEVELLED KERB
 - 75mm CONCRETE KERB
 - 100mm CONCRETE KERB
 - KASSEL KERB
 - FLUSH KERB
 - CARRIAGEWAY
 - PROPOSED FOOTPATH
 - PROPOSED SHARED SPACE
 - PROPOSED RAISED CYCLE TRACK / LANE
 - PROPOSED ON ROAD CYCLE LANE / AT GRADE CYCLE TRACK
 - PROPOSED RAISED TABLE / ENTRY TREATMENT
 - PROPOSED TACTILE PAVING (CONTROLLED)
 - PROPOSED TACTILE PAVING (UNCONTROLLED)
 - PROPOSED TACTILE PAVING (CORDUROY PAVING)
 - PROPOSED GRASS VERGE
 - EXISTING GRASS VERGE TO BE RETAINED
 - EXISTING SHRUB TO BE RETAINED
 - EXISTING FOOTWAY / CYCLEWAY
 - AREA OF LANDTAKE
 - PROPOSED CYCLE RAMP
 - PROPOSED BUS SHELTER
 - EXISTING TREES TO BE REMOVED
 - EXISTING TREES TO BE RETAINED
 - DELINEATOR POSTS
 - TRAFFIC SIGNAL POST
 - LANDTAKE REQUIRED TO FACILITATE WIDENING

- NOTES:**
1. DO NOT SCALE FROM DRAWING.
 2. PROPOSED CYCLE TRACKS, CYCLE LANES AND FOOTWAYS SHALL BE MIN. 2m WIDE UNLESS NOTED OTHERWISE
 3. REFER TO LANDSCAPING PLANS FOR PROPOSED LANDSCAPING.

© ORDNANCE SURVEY IRELAND LICENSE No. AR 0082523
 ORDNANCE SURVEY IRELAND & GOVERNMENT OF IRELAND

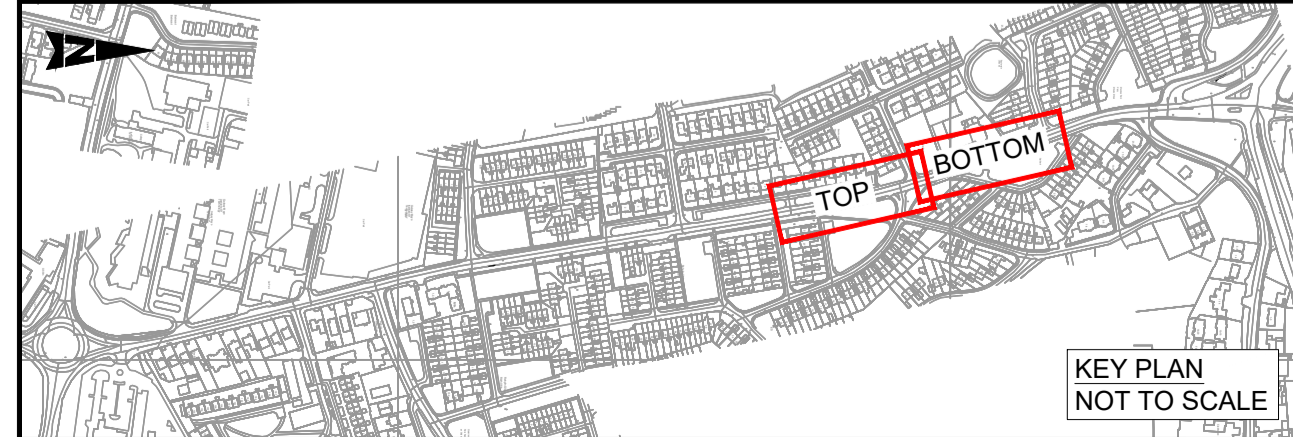

File: 5193732_HTR_DR_0153.dwg

Rialtas na hÉireann
 Government of Ireland

Tionscadal Éireann
 Project Ireland
 2040

NTA
 Udarás Náisiúnta Iompair
 National Transport Authority

Rev	Description	By	Date	Chk'd	Auth
-	ISSUED FOR PART 8 SUBMISSION	XX	03.04.23	XX	XX

ATKINS
 Member of the SNC-Lavalin Group

Atkins House, 150-155 Ailside
 Business Park, Swords, Co. Dublin
 Tel (+353) 01 810 8000
 Fax (+353) 01 810 8001

Unit 2B, 2200 Cork Airport
 Business Park, Cork
 Tel (+353) 021 429 0300
 Fax (+353) 021 429 0360

1st Floor Technology House
 Parkmore Technology Park, Galway
 Tel (+353) 091 786 050
 Fax (+353) 091 779 830

Client: GALWAY CITY COUNCIL

Project: BALLYBANE ROAD & CASTLEPARK ROAD CYCLE NETWORK

Purpose: FOR PART 8 SUBMISSION		Title: BALLYBANE ROAD PRELIMINARY DESIGN SHEET 3 OF 4	
Original Scale: 1:250 @ A1	Design/Drawn: XX	Checked: XX	Authorised: XX
1:500 @ A3	Date: 03.04.23	Date: 03.04.23	Date: 03.04.23
Status: P8	Drawing Number: 5193732 / HTR / DR / 0153	Rev: -	

A1

DO NOT SCALE

File: 5193732_HTR_DR_0154.dwg

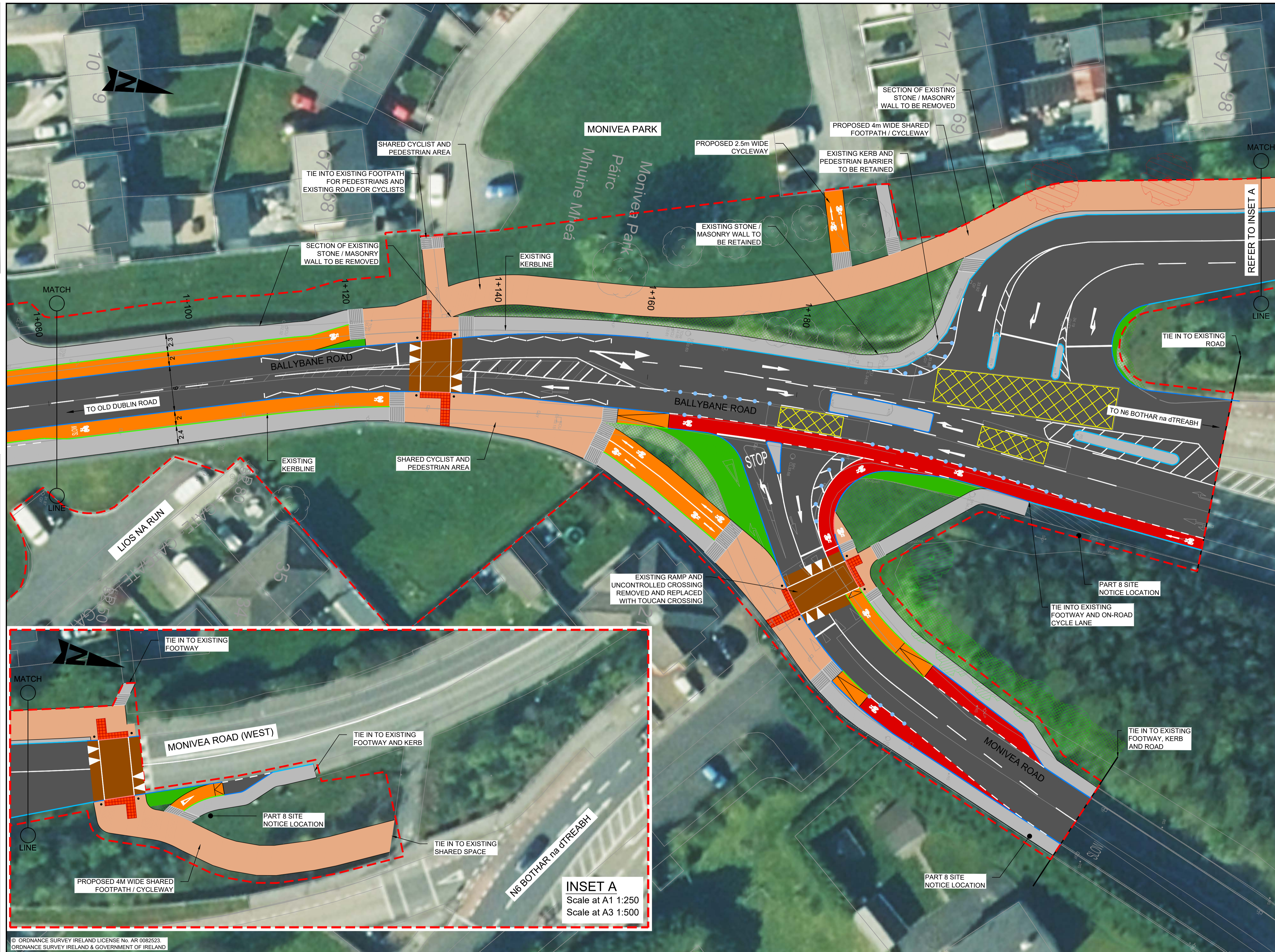

- GENERAL NOTES**
1. ALL DIMENSIONS ARE IN MILLIMETRES UNLESS NOTED OTHERWISE
 2. ONLY WRITTEN DIMENSIONS SHALL BE USED. NO DIMENSIONS SHALL BE SCALED FROM THE DRAWINGS
 3. ALL LEVELS ARE IN METRES AND ARE TO MALIN HEAD DATUM
 4. ALL COORDINATES ARE IN METRES AND ARE TO IRISH TRANSVERSE MERCATOR
 5. DRAWINGS ARE TO BE READ IN CONJUNCTION WITH THE SPECIFICATION

- LEGEND:**
- SITE BOUNDARY
 - EXISTING KERBLINE TO BE RETAINED
 - 25mm CONCRETE KERB
 - 60mm CONCRETE KERB
 - 60mm BEVELLED KERB
 - 75mm CONCRETE KERB
 - 100mm CONCRETE KERB
 - KASSEL KERB
 - FLUSH KERB
 - CARRIAGEWAY
 - PROPOSED FOOTPATH
 - PROPOSED SHARED SPACE
 - PROPOSED SHARED CYCLE TRACK / LANE
 - PROPOSED ON ROAD CYCLE LANE / AT GRADE CYCLE TRACK
 - PROPOSED RAISED TABLE / ENTRY TREATMENT
 - PROPOSED TACTILE PAVING (CONTROLLED)
 - PROPOSED TACTILE PAVING (UNCONTROLLED)
 - PROPOSED TACTILE PAVING (CORDUROY PAVING)
 - PROPOSED GRASS VERGE
 - EXISTING GRASS VERGE TO BE RETAINED
 - EXISTING SHRUB TO BE RETAINED
 - EXISTING FOOTWAY / CYCLEWAY
 - AREA OF LANDTAKE
 - PROPOSED CYCLE RAMP
 - PROPOSED BUS SHELTER
 - EXISTING TREES TO BE REMOVED
 - EXISTING TREES TO BE RETAINED
 - DELINEATOR POSTS
 - TRAFFIC SIGNAL POST
 - LANDTAKE REQUIRED TO FACILITATE WIDENING

- NOTES:**
1. DO NOT SCALE FROM DRAWING.
 2. PROPOSED CYCLE TRACKS, CYCLE LANES AND FOOTWAYS SHALL BE MIN. 2m WIDE UNLESS NOTED OTHERWISE
 3. REFER TO LANDSCAPING PLANS FOR PROPOSED LANDSCAPING.

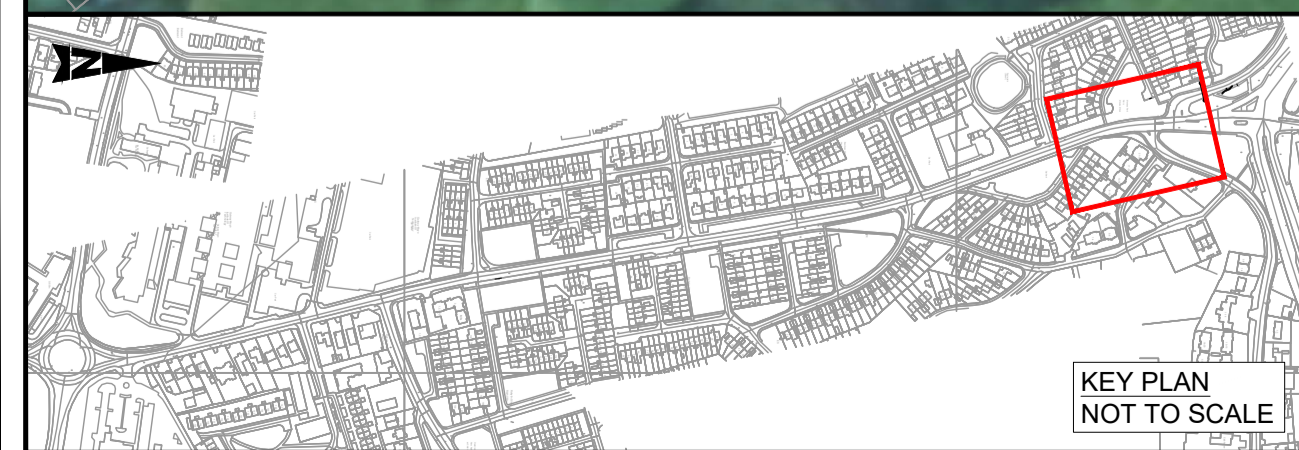

INSET A
Scale at A1 1:250
Scale at A3 1:500

© ORDNANCE SURVEY IRELAND LICENSE No. AR 0082523
ORDNANCE SURVEY IRELAND & GOVERNMENT OF IRELAND

Purpose		FOR PART 8 SUBMISSION	
Title		BALLYBANE ROAD PRELIMINARY DESIGN SHEET 4 OF 4	
Original Scale	Design/Drawn	Checked	Authorised
1:250 @ A1	XX	XX	XX
1:500 @ A3	Date 03.04.23	Date 03.04.23	Date 03.04.23
Status	Drawing Number	Rev	
P8	5193732 / HTR / DR / 0154	-	

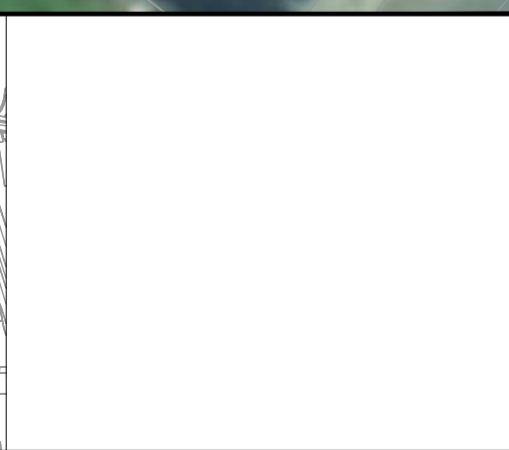
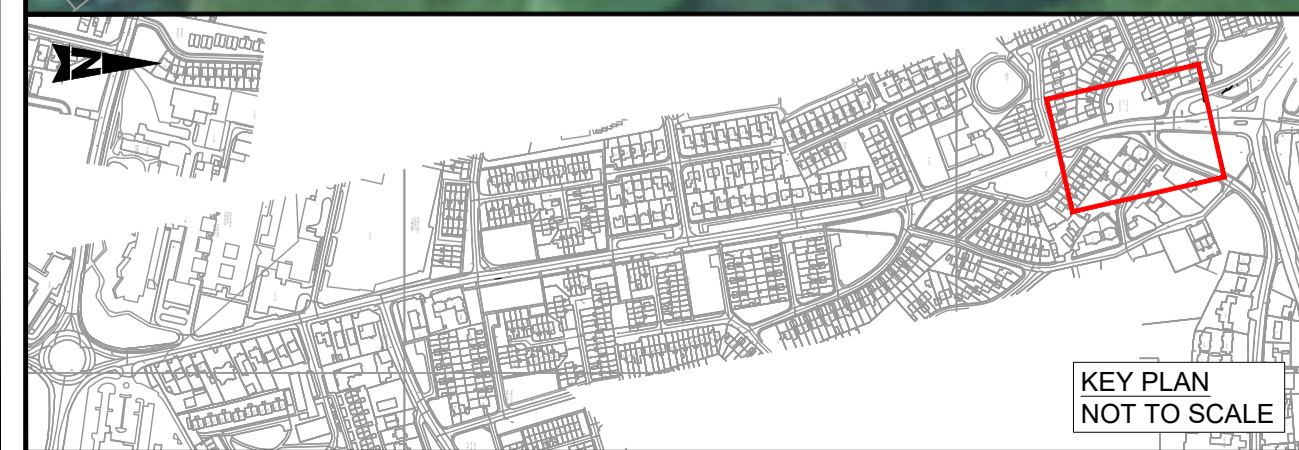

Rev	Description	By	Date	Chk'd	Auth
-	ISSUED FOR PART 8 SUBMISSION	XX	03.04.23	XX	XX

ATKINS
Member of the SNC-Lavalin Group

Atkins House, 150-155 Ailside Business Park, Swords, Co. Dublin
Tel (+353) 01 810 8000 Fax (+353) 01 810 8001

Unit 2B, 2200 Cork Airport Business Park, Cork
Tel (+353) 021 429 0300 Fax (+353) 021 429 0360

1st Floor Technology House Parkmore Technology Park, Galway
Tel (+353) 091 786 050 Fax (+353) 091 779 830

Client	GALWAY CITY COUNCIL
Project	BALLYBANE ROAD & CASTLEPARK ROAD CYCLE NETWORK