

**NORTH ELEVATION**  
1 : 200

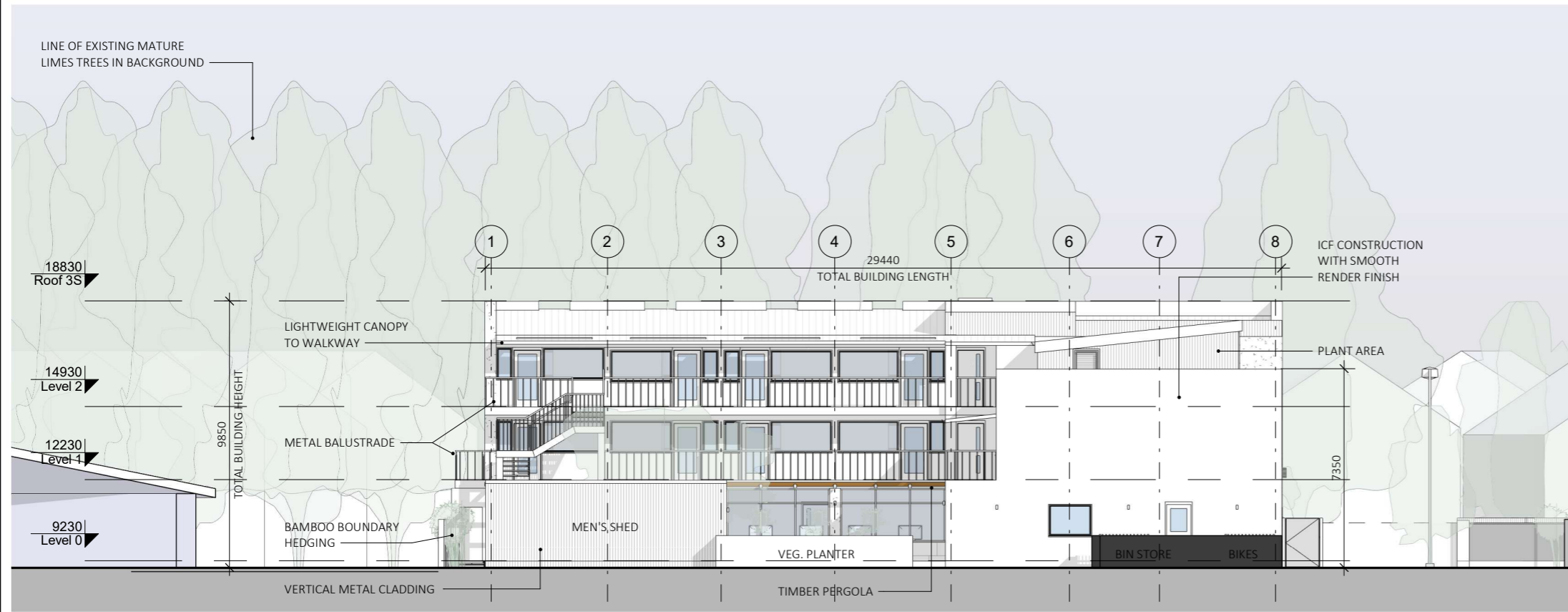

**SOUTH ELEVATION**  
1 : 200

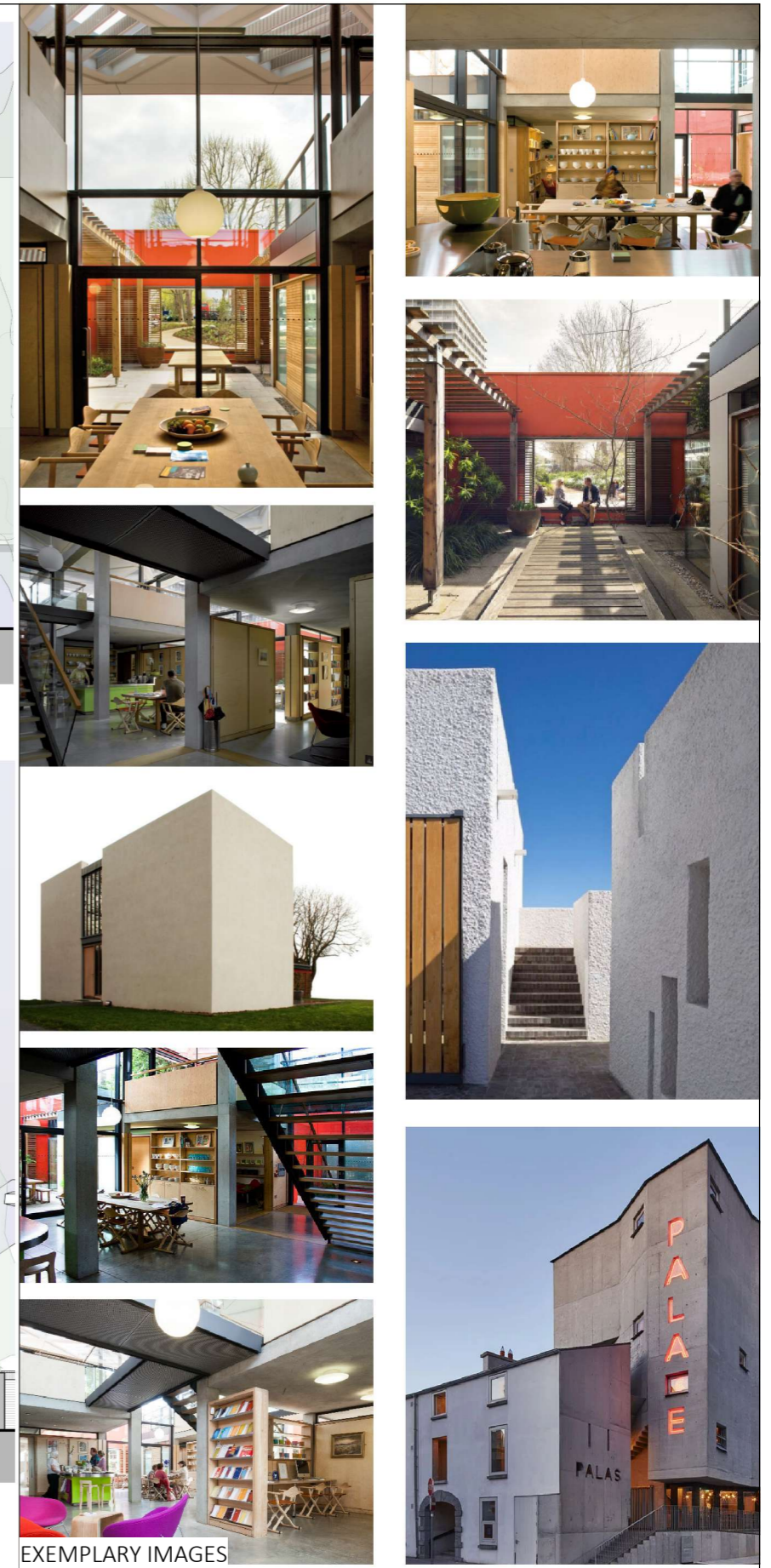

EXEMPLARY IMAGES

**Galway City Council**  
Architects Section

City Hall  
College Road  
Galway, H91 X4K8

Hall na Cathrach  
Bóthar an Choláiste  
Gaillimh, H91 X4K8

Phone: (091) 536 400  
Fax: (091) 538 150

No.	Description	Date

**NOTE:**  
This drawing is for information purposes only. Information shown addresses current planning acts. This drawing is not intended to demonstrate compliance with the current building regulations nor is it intended for construction purposes. Do not scale from this drawing. Work only from figured dimensions. All errors and omissions to be reported to the architect.

**Drawing Purpose:**

**Part VIII**

<b>Drawing:</b> Elevations - North + South			
<b>Project:</b> Homeless Day Centre & Emergency Accommodation.			
<b>Location:</b>	Seamus Quirke Road, Galway	<b>A2002-SQR-GCC-DR-A-300</b>	
<b>Client:</b>	Galway City Council		
<b>Project number:</b>	A2002	<b>Scale</b>	1 : 200
<b>Date:</b>	08.12.2022	<b>REV:</b>	
	<b>Drawn by:</b>	L.F.	<b>Approved by:</b> E.H.

07/12/2022 16:34:39