

**WEST ELEVATION**  
Scale 1:100

- FINISHES LEGEND**
- 01 Roughcast render finish, painted
  - 02 Selected brick finish where indicated
  - 03 Aluminum / Aluclad windows and doors
  - 04 Selected aluminum gutter and downpipes
  - 05 Selected pressed aluminum flashing
  - 06 1.1m high stainless steel guarding
  - 07 Concrete Post and Panel fence
  - 08 Refer to landscape for planting
  - 09 Local limestone where indicated

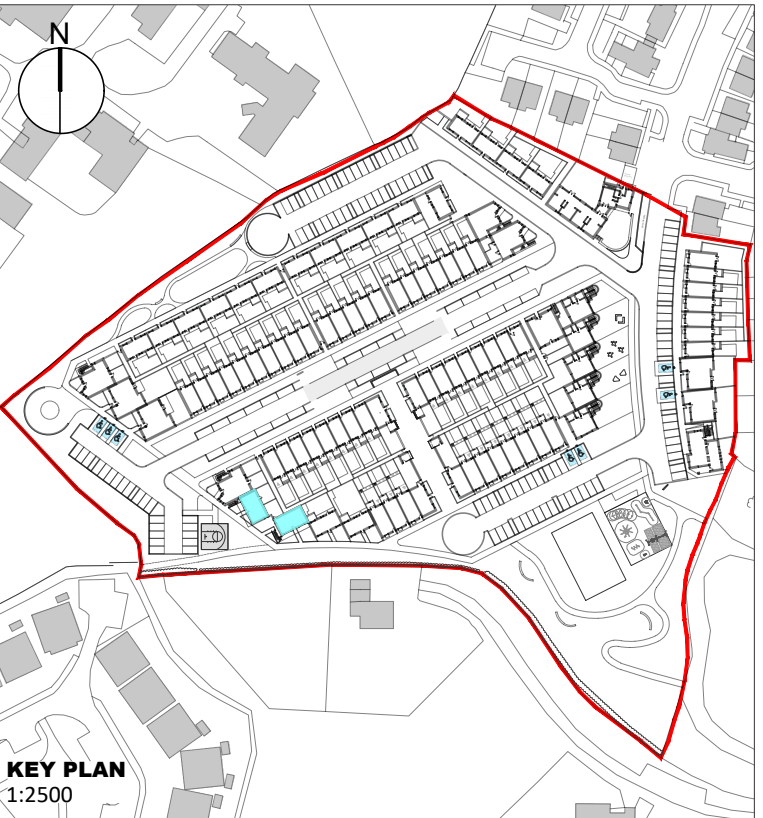

**KEY PLAN**  
1:2500

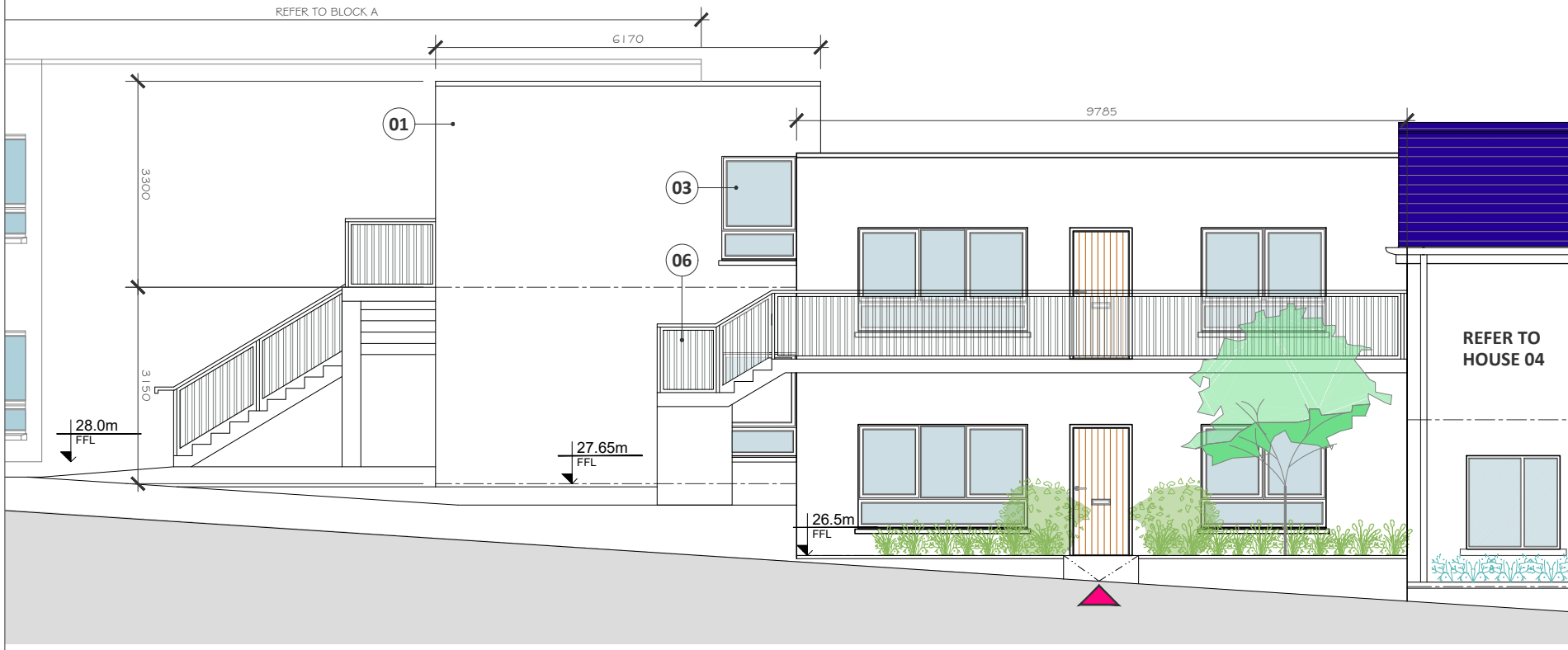

**SOUTH ELEVATION**  
Scale 1:100

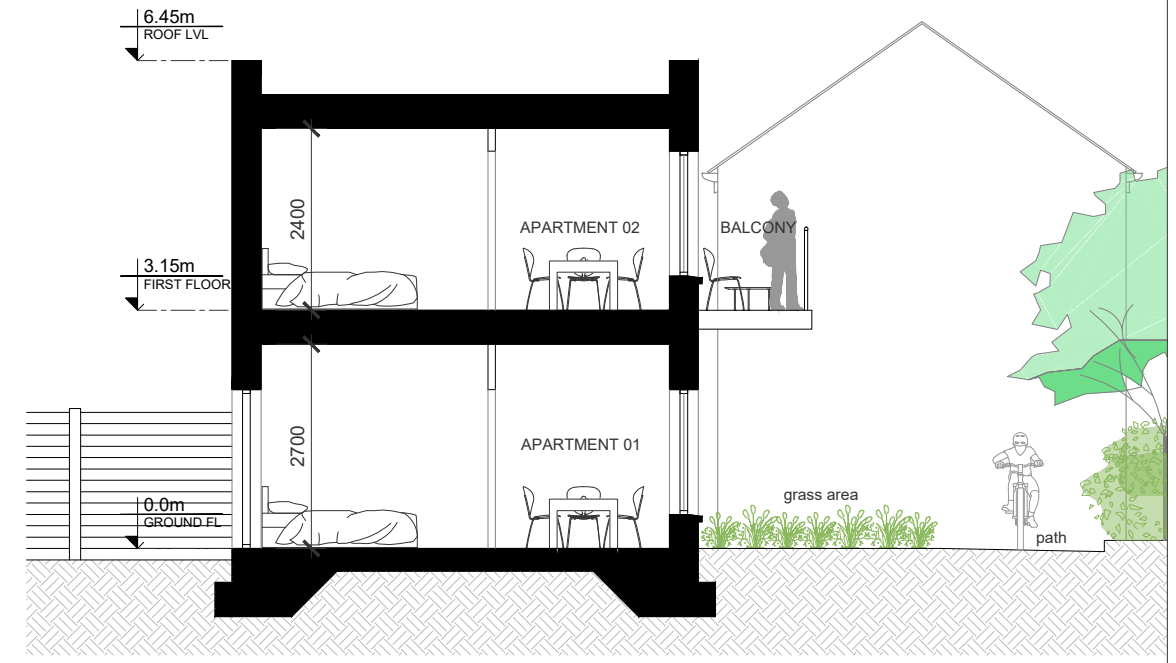

**SECTION A - A**  
Scale 1:100

**A1910 Block D**

**GALWAY CITY ARCHITECTS**

Galway City Council City Hall College Road Galway  
Phone: (091) 536 400 Fax: (091) 538 150  
Email: architects@galwaycity.ie

DESCRIPTION	CHK	STA	DATE	REV
	J.B	01	00/00/00	-

**NOTE:**  
This drawing is for information purposes only. Information shown addresses current planning acts. This drawing is not intended to demonstrate compliance with the current building regulations nor is it intended for construction purposes. Do not scale from this drawing. Work only from figured dimensions. All errors and omissions to be reported to the architect.

<b>PROJECT:</b> Merlin Woods Social & Affordable Development	<b>DRAWING:</b> Part VIII Application Block D - Elevs + Section	<b>JOB NO.:</b> A-1910
<b>SITE:</b> Merlin Park Galway	<b>SCALE:</b> 1:100 @ A3	<b>DWG REF.:</b> A1910-GCC-DR-A-S3-142
<b>CLIENT:</b> Galway City Council	<b>DRAWN BY:</b> L.F.	<b>APPROVED:</b> E.H.
		<b>DATE:</b> June 2021
		<b>REV.:</b> -
		<b>WORK STAGE:</b> 3