

EAST / WEST ELEVATION
Scale 1:200

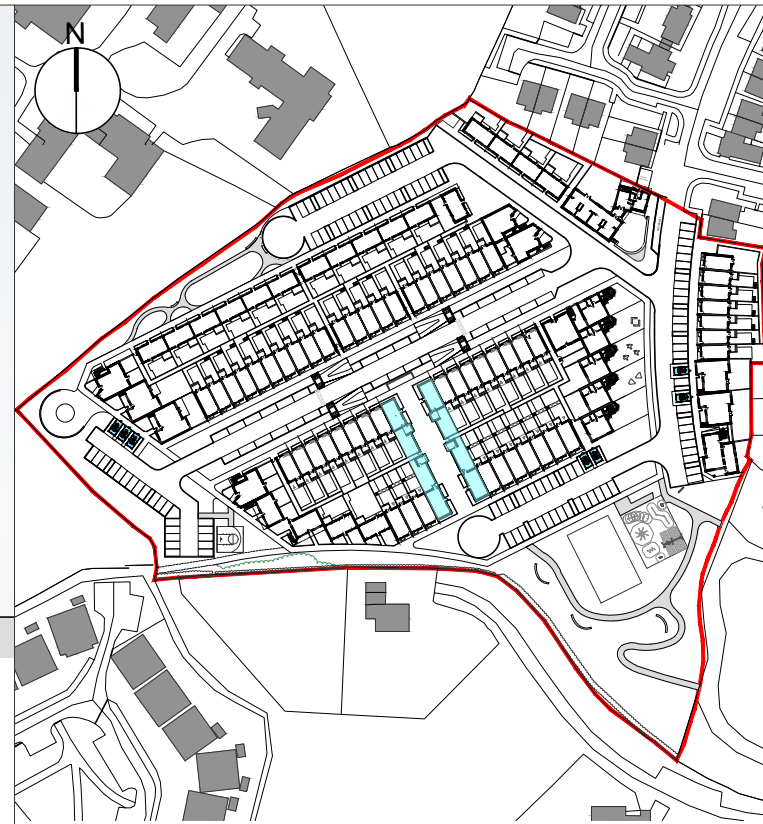

KEY PLAN
1:2500



SOUTH ELEVATION
Scale 1:200

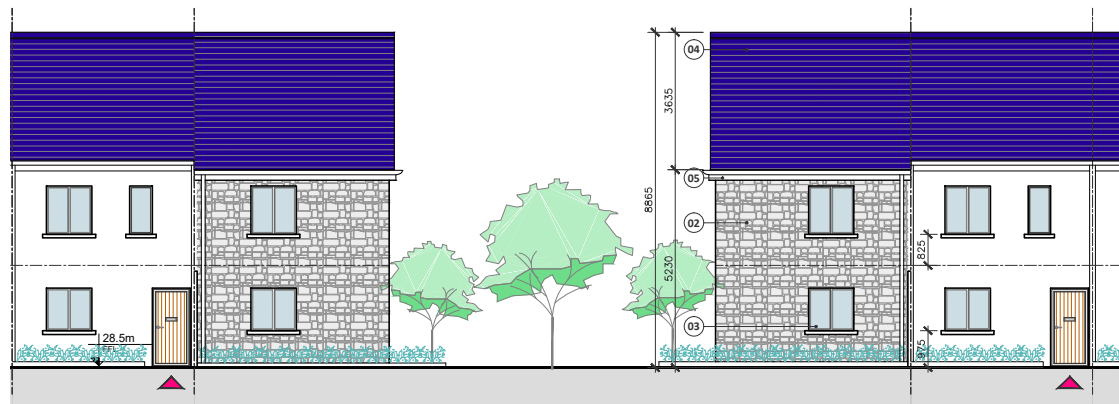

NORTH ELEVATION
Scale 1:200

FINISHES LEGEND

- 01 Roughcast render finish, painted
- 02 Selected stone finish where indicated
- 03 Aluminum / Aluclad windows and doors
- 04 Blue / black slate tiles
- 05 Selected aluminum gutter and downpipes
- 06 Selected flush aluminum fascias and soffits
- 07 Concrete Post and Panel fence
- 08 Refer to landscape for planting
- 09 Potential PV Panels

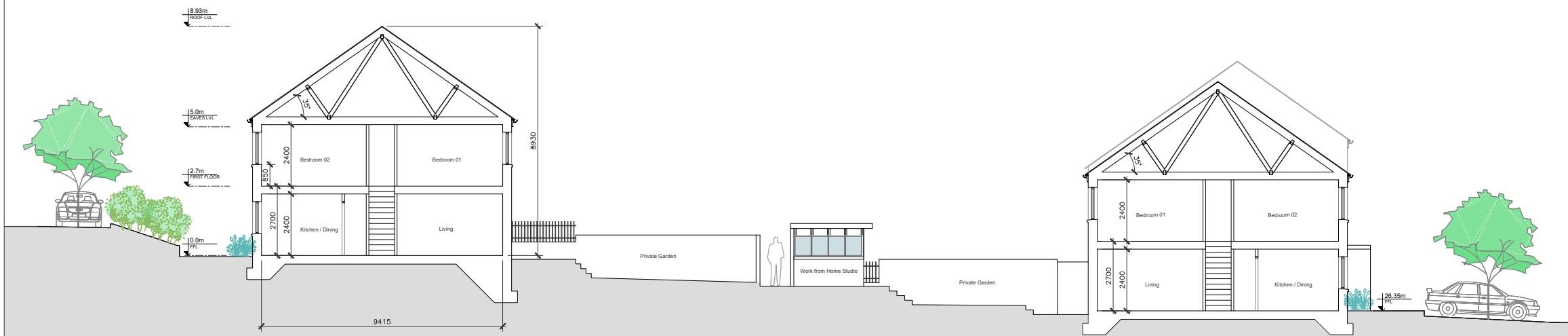

SECTION A - A
Scale 1:200

A1910 House 06

GALWAY CITY ARCHITECTS

Galway City Council City Hall College Road Galway
Phone: (091) 536 400 Fax: (091) 538 150
Email: architects@galwaycity.ie

DESCRIPTION	CHK	STA	DATE	REV
	J.B	01	00/00/00	-

NOTE:
This drawing is for information purposes only. Information shown addresses current planning acts. This drawing is not intended to demonstrate compliance with the current building regulations nor is it intended for construction purposes. Do not scale from this drawing. Work only from figured dimensions. All errors and omissions to be reported to the architect.

PROJECT: Merlin Woods Social & Affordable Development	DRAWING: Part VIII Application House 06 Elevs + Section	JOB NO.: A-1910
SITE: Merlin Park Galway	SCALE: 1:200 @ A3	DWG REF.: A1910-GCC-DR-A-S3-103
CLIENT: Galway City Council	DRAWN BY: L.F.	APPROVED: E.H.
	DATE: June 2021	WORK STAGE: 3