

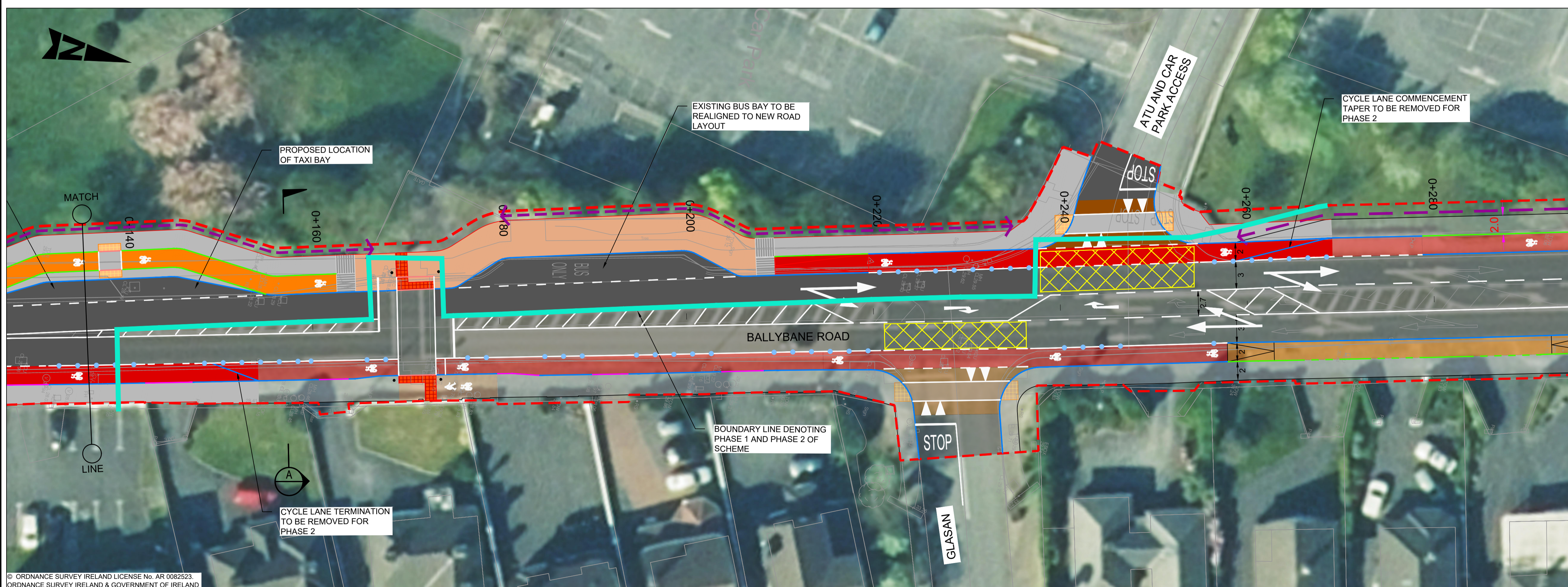

- GENERAL NOTES**
1. ALL DIMENSIONS ARE IN MILLIMETRES UNLESS NOTED OTHERWISE
  2. ONLY WRITTEN DIMENSIONS SHALL BE USED. NO DIMENSIONS SHALL BE SCALED FROM THE DRAWINGS
  3. ALL LEVELS ARE IN METRES AND ARE TO MALIN HEAD DATUM
  4. ALL COORDINATES ARE IN METRES AND ARE TO IRISH TRANSVERSE MERCATOR
  5. DRAWINGS ARE TO BE READ IN CONJUNCTION WITH THE SPECIFICATION

- LEGEND:**
- SITE BOUNDARY
  - EXISTING KERBLINE TO BE RETAINED
  - 25mm CONCRETE KERB
  - 60mm CONCRETE KERB
  - 60mm BEVELLED KERB
  - 75mm CONCRETE KERB
  - 100mm CONCRETE KERB
  - KASSEL KERB
  - FLUSH KERB
  - CARRIAGEWAY
  - PROPOSED FOOTPATH
  - PROPOSED SHARED SPACE
  - PROPOSED RAISED CYCLE TRACK / LANE
  - PROPOSED ON ROAD CYCLE LANE / AT GRADE CYCLE TRACK
  - PROPOSED RAISED TABLE / ENTRY TREATMENT
  - PROPOSED TACTILE PAVING (CONTROLLED)
  - PROPOSED TACTILE PAVING (UNCONTROLLED)
  - PROPOSED TACTILE PAVING (CORDUROY PAVING)
  - PROPOSED GRASS VERGE
  - EXISTING GRASS VERGE TO BE RETAINED
  - EXISTING SHRUB TO BE RETAINED
  - EXISTING FOOTWAY / CYCLEWAY
  - AREA OF LANDTAKE
  - PROPOSED CYCLE RAMP
  - PROPOSED BUS SHELTER
  - EXISTING TREES TO BE REMOVED
  - EXISTING TREES TO BE RETAINED
  - DELINEATOR POSTS
  - TRAFFIC SIGNAL POST
  - LANDTAKE REQUIRED TO FACILITATE WIDENING

- NOTES:**
1. DO NOT SCALE FROM DRAWING.
  2. PROPOSED CYCLE TRACKS, CYCLE LANES AND FOOTWAYS SHALL BE MIN. 2m WIDE UNLESS NOTED OTHERWISE
  3. REFER TO LANDSCAPING PLANS FOR PROPOSED LANDSCAPING.



Purpose: FOR INFORMATION

© ORDNANCE SURVEY IRELAND LICENSE No. AR 0082523. ORDNANCE SURVEY IRELAND & GOVERNMENT OF IRELAND



Riailtas na hÉireann  
Government of Ireland

Tionscaldal Éireann  
Project Ireland  
2040

NTA  
Údarás Náisiúnta Iompair  
National Transport Authority

ISSUED FOR INFORMATION	XX	03.04.23	XX	XX
Rev	Description	By	Date	Chk'd Auth

**ATKINS**  
Member of the SNC-Lavatin Group

Atkins House, 150-155 Airside  
Business Park, Swords, Co. Dublin  
Tel (+353) 01 810 8000  
Fax (+353) 01 810 8001

Unit 2B, 2200 Cork Airport  
Business Park, Cork  
Tel (+353) 021 429 0300  
Fax (+353) 021 429 0360

1st Floor Technology House  
Parkmore Technology Park, Galway  
Tel (+353) 091 786 050  
Fax (+353) 091 779 830

Client: GALWAY CITY COUNCIL

Project: BALLYBANE ROAD & CASTLEPARK ROAD CYCLE NETWORK

Title: BALLYBANE ROAD PHASE 2 - FUTURE WORKS (SUBJECT TO CHANGE)			
Original Scale: 1:250 @ A1	Design/Drawn: XX	Checked: XX	Authorised: XX
1:500 @ A3	Date: 03.04.23	Date: 03.04.23	Date: 03.04.23
Status: I	Drawing Number: 5193732 / HTR / DR / 0155	Rev: -	